



# Spare Parts Catalog

5 HP 18

Material number: 1056.000.102



| Pos. | Information  | Amendment number |
|------|--|------------------|
| 001  | Use case -----   |                  |
| 002  | Customer Bayerische Motoren Werke (BMW)  |                  |
| 003  | City Muenchen  |                  |
| 004  | DUNS 31-536-9934   |                  |
| 041  | SCHALTUNG Drawing 1056.000.043   |                  |
| 042  | GETRIEBE Drawing 1056.000.084  |                  |
| 043  | GETRIEBE Drawing 1056.000.084  |                  |
| 044  | SCHALTGERAET Drawing 1056.127.026  |                  |
| 045  | GETRIEBE Drawing 1056.600.014  |                  |
| 046  | STEUERSHEMA Drawing 1056.700.019   |                  |
| 047  | STEUERSHEMA Graphic 1056.700.019   |                  |
| 048  | Technisches Deckblatt (archiviert) zu 1056.000.102 Text-document 000000045262      |                  |
| 049  | Pruef- und Montagehinweise (archiviert) zu 1056.000.102 Text-document 000000045263 |                  |
| 050  | 1056.000.063 Drawing 1056.000.063  |                  |
| 051  | Alias ID -----   |                  |
| 009  | INSTALLATION POS TRANSMISSION LENGTHWISE   |                  |
| 010  | RATIO, BOTTOM GEAR 3,67  |                  |
| 011  | RATIO, TOP GEAR ,74  |                  |
| 012  | RATIO, 1ST GEAR 3,67   |                  |
| 013  | RATIO, 2ND GEAR 1,99   |                  |
| 014  | RATIO, 3RD GEAR 1,41   |                  |
| 015  | RATIO, 4TH GEAR 1  |                  |
| 016  | RATIO, 5TH GEAR ,74  |                  |
| 017  | RATIO, 1ST GEAR REVERSE 4,1  |                  |
| 018  | OUTER DIA. OUTPUT FLANGE RA 78 mm  |                  |
| 019  | NUMBER OF OUTPUT FL. BORES HA1 3   |                  |
| 020  | D-BOHRUNG ABTRIEBSFLANSCH HA 12,1 mm   |                  |
| 022  | MANUFACTURER, CONVERTER ZF-SACHS   |                  |
| 023  | ANZAHL BOHRUNG WANDLERANSCHLUS 3   |                  |
| 024  | D-AUSSEN WANDLER 230 mm  |                  |



| Pos. | Information                                 | Amendment number |
|------|---|------------------|
| 025  | AUSF WANDLERHAELFTE OBEN S                  |                  |
| 026  | DESIGN, LOCK-UP CLUTCH CONVERTER CLUTCH     |                  |
| 027  | CODE LETTER CONVERTER M21                   |                  |
| 028  | CONVERTER CHARACTERISTIC 119                |                  |
| 029  | OELBEFUELLUNGSVARIANTE EX WORKS             |                  |
| 030  | OIL CAPACITY, GEARBOX 9,15 dm3              |                  |
| 031  | OIL GRADE PERMISSIBLE PENTOSIN ATF 1        |                  |
| 033  | COLOR NOT                                   |                  |
| 034  | CODIERUNG AUSSENKONSERVIERUNG KA0           |                  |
| 035  | CODIERUNG INNENKONSERVIERUNG KI1            |                  |
| 036  | KONSERVIERUNGSVORSCHRIFT ZFN 916            |                  |
| 037  | OELMENGENZUGABE WAERMETAUSCHER ,53 dm3      |                  |
| 038  | OELSORTE WT ZULAESSIG PENTOSIN ATF 1        |                  |
| 040  | Documents -----                             |                  |
| 005  | Classification use case -----               |                  |
| 006  | CODE, CUSTOMER OT                           |                  |
| 008  | Product description -----                   |                  |
| 052  | Bayerische Motoren Werke (BMW) 2400-1422855 |                  |



| Graphics    | Pos. | Material number | Name            | VKF | Amend. no. | Amend. start | Prod. no. | Material feature / tech. info.          | ID |
|-------------|------|-----------------|-----------------|-----|------------|--------------|-----------|---|----|
| 098.01.01-1 | 110  | 1056.101.083    | GEARBOX HOUSING | 1   |            | 00.00.0000   |           | M52                                     | 3  |
| 098.10.01-1 | 320  | 1056.110.024    | OIL SUPPLY      | 1   |            | 00.00.0000   |           | KUPPL.C1*3LAM                           | 3  |
| 098.10.01-1 | 328  | 1056.110.801    | OIL SUPPLY      | 1   |            | 00.00.0000   |           |   | 3  |
| 098.14.01-1 | 350  | 1056.114.020    | OUTPUT          | 1   |            | 00.00.0000   |           | VERL.BREIT/TIEF*3 ARMFL. *BG III*D=12MM | 3  |
| 098.14.01-1 | 358  | 1056.114.804    | OUTPUT          | 1   |            | 00.00.0000   |           |   | 3  |
| 098.22.01-1 | 520  | 1056.122.556    | CONVERTER       | 1   |            | 00.00.0000   |           | M21*119NM *LKR.234                      | 3  |
| 098.27.01-1 | 388  | 1056.127.804    | CONTROL UNIT    | 1   |            | 00.00.0000   |           |   | 3  |
| 098.27.01-1 | 950  | 1056.127.046    | DUCT PLATE      | 1   |            | 00.00.0000   |           | * 2,0L                                  | 3  |
| 098.32.01-1 | 170  | 1056.132.028    | PLANETARY DRIVE | 1   |            | 00.00.0000   |           | I*II                                    | 3  |
| 098.32.01-1 | 178  | 1056.132.800    | PLANETARY DRIVE | 1   |            | 00.00.0000   |           |   | 3  |
| 098.42.09-1 | 910  | 1060.142.004    | PLANETARY DRIVE | 1   |            | 00.00.0000   |           | III                                     | 3  |
| 098.50.01-1 | 900  | 1056.150.035    | VALVE HOUSING   | 1   |            | 00.00.0000   |           | I * 2,0L/2,5L                           | 3  |
| 098.51.01-1 | 910  | 1056.151.028    | VALVE HOUSING   | 1   |            | 00.00.0000   |           | II                                      | 3  |
| 098.53.01-1 | 930  | 1056.153.016    | HOUSING         | 1   |            | 00.00.0000   |           | WK                                      | 3  |
| 098.54.01-1 | 940  | 1056.154.017    | HOUSING         | 1   |            | 00.00.0000   |           | MOD+MV                                  | 3  |
| 098.70.01-1 | 230  | 1056.170.023    | COUPLING        | 1   |            | 00.00.0000   |           | A*4LAM*KBO                              | 3  |
| 098.70.01-1 | 238  | 1056.170.800    | COUPLING        | 1   |            | 00.00.0000   |           | A *LAGERSATZ                            | 3  |
| 098.71.01-1 | 200  | 1056.171.032    | COUPLING        | 1   |            | 00.00.0000   |           | E*4LAM*4-5G*KBO *ANTR.WELLE             | 3  |
| 098.72.01-1 | 260  | 1056.172.037    | COUPLING        | 1   |            | 00.00.0000   |           | B*2LAM*2-3G*KK12*KBO *AX.LAGER*ZYL.     | 3  |
| 098.73.01-1 | 148  | 1056.173.800    | COUPLING        | 1   |            | 00.00.0000   |           | D*G                                     | 3  |
| 098.73.01-1 | 930  | 1056.173.030    | COUPLING        | 1   |            | 00.00.0000   |           | D*G*5/3LAM*KBO                          | 3  |
| 098.75.01-1 | 290  | 1056.175.011    | COUPLING        | 1   |            | 00.00.0000   |           | C2                                      | 3  |
| 098.75.01-1 | 298  | 1056.175.800    | COUPLING        | 1   |            | 00.00.0000   |           | C2                                      | 3  |
| 098.77.01-1 | 920  | 1056.177.032    | COUPLING        | 1   |            | 00.00.0000   |           | F*4LAM*3-5G*RG*KBO                      | 3  |
| 098.90.41-1 | 530  | 1056.190.004    | OIL SUMP        | 1   |            | 00.00.0000   |           |   | 3  |
| 098.90.41-1 | 538  | 1056.190.814    | ACCESSORIES     | 1   |            | 00.00.0000   |           | POS.SCHALTER *PRUEFSTAND                | 3  |
| 098.92.22-1 | 84   | 1056.192.012    | CONSERVATION    | 1   |            | 00.00.0000   |           | KA 0/KI 1*ZFN916*PRUEFST. *9,68DM3GE    | 3  |
| 098.97.01-1 | 62   | 1056.197.900    | PACKING         | 1   |            | 00.00.0000   |           |   | 3  |

VKF Incidence factor

ID Identification (output code)

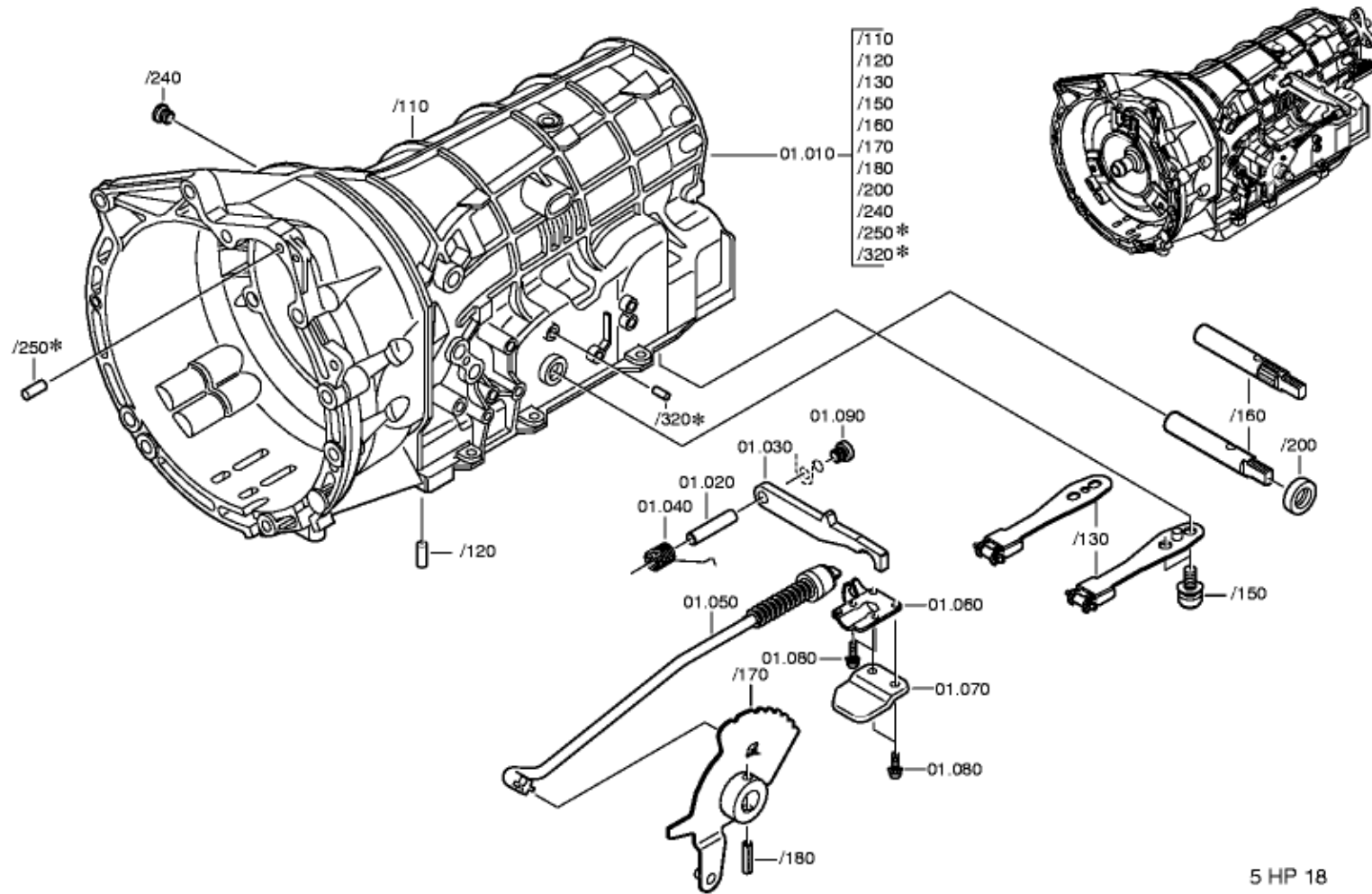

5 HP 18

Parts list  
Page 1 from 1

Material number: 1056.000.102      5 HP 18 /  
Plant: 098.01.01-1  
Material-assembly-group-no: 1056.101.083



| Pos. | Material number | Name            | VKF | Amend. no. | Amend. start | Prod. no. | Material feature / tech. info. | OTK | External material no. | ID | Weight | SP |
|------|-----------------|-----------------|-----|------------|--------------|-----------|--------------------------------|-----|-----------------------|----|--------|----|
| 10   | 1056.201.089    | GEARBOX HOUSING | 1   |            | 00.00.0000   |           | KPL.                           |     |                       | 3  | 0,000  |    |
| /110 | 1056.301.182    | GEARBOX HOUSING | 1   |            | 00.00.0000   |           |                                |     |                       | 5  | 11,550 |    |
| /120 | 0631.306.045    | CYLINDRICAL PIN | 1   |            | 00.00.0000   |           | 6 M 6X 16                      |     |                       | 5  | 0,000  |    |
| /130 | 1055.206.014    | DETENT SPRING   | 1   |            | 00.00.0000   |           | KPL.                           |     |                       | 3  | 0,130  |    |
| /150 | ---             | TORX SCREW      | 2   |            | 00.00.0000   |           | M6X13                          |     |                       | 3  | 0,000  |    |
| ---  | 0736.101.240    | TORX SCREW      | 2   |            | 00.00.0000   |           | M6X13                          |     |                       | 5  | 0,004  |    |
| /160 | 1056.306.052    | SELECTOR SHAFT  | 1   |            | 00.00.0000   |           |                                |     |                       | 5  | 0,045  |    |
| /170 | 1055.206.012    | ROOSTER COMB    | 1   |            | 00.00.0000   |           | KPL. IN 1056 206 001(2)        |     |                       | 3  | 0,116  |    |
| /180 | 0501.320.396    | CLAMPING SLEEVE | 1   |            | 00.00.0000   |           |                                |     |                       | 5  | 0,002  |    |
| /200 | 0734.319.801    | SHAFT SEAL      | 1   |            | 00.00.0000   |           | 10X18X5                        |     |                       | 5  | 0,000  |    |
| /240 | ---             | SCREW PLUG      | 1   |            | 00.00.0000   |           | M10X1 * 12N.M* DICHRING        |     |                       | 3  | 0,000  |    |
| ---  | 0501.321.921    | SCREW PLUG      | 1   |            | 00.00.0000   |           | M10X1                          |     |                       | 5  | 0,000  |    |
| /250 | 0631.306.123    | CYLINDRICAL PIN | 1   |            | 00.00.0000   |           | 8 M 6X 24                      |     |                       | 5  | 0,000  |    |
| /320 | 0631.306.058    | CYLINDRICAL PIN | 1   |            | 00.00.0000   |           | 8 M 6X 12                      |     |                       | 5  | 0,000  |    |
| 20   | 1056.324.018    | PIN             | 1   |            | 00.00.0000   |           |                                |     |                       | 5  | 0,034  |    |
| 30   | 1056.324.011    | PAWL            | 1   |            | 00.00.0000   |           |                                |     |                       | 5  | 0,190  |    |
| 40   | 1056.324.005    | LEG SPRING      | 1   |            | 00.00.0000   |           |                                |     |                       | 5  | 0,012  |    |
| 50   | 1056.224.014    | CONNECTING BAR  | 1   |            | 00.00.0000   |           | KPL. IN 1056 224 007(1)        |     |                       | 3  | 0,066  |    |
| 60   | 1068.324.018    | GUIDING PLATE   | 1   |            | 00.00.0000   |           |                                |     |                       | 5  | 0,000  |    |
| 70   | 1056.324.019    | COVER SHEET     | 1   |            | 00.00.0000   |           |                                |     |                       | 5  | 0,022  |    |
| 80   | ---             | TORX SCREW      | 4   |            | 00.00.0000   |           | M6X20                          |     |                       | 3  | 0,000  |    |
| ---  | 0736.101.071    | TORX SCREW      | 4   |            | 00.00.0000   |           | M6X20                          |     |                       | 5  | 0,006  |    |
| 90   | ---             | SCREW PLUG      | 1   |            | 00.00.0000   |           | M12X1,5 * 23N.M*M.<br>DICHRG.  |     |                       | 3  | 0,000  |    |
| ---  | 0501.214.941    | SCREW PLUG      | 1   |            | 00.00.0000   |           | M12X1.5*P9F                    |     |                       | 5  | 0,000  |    |

VKF Incidence factor

OTK Optional technical kit

ID Identification (output code)

SP Supplier plant

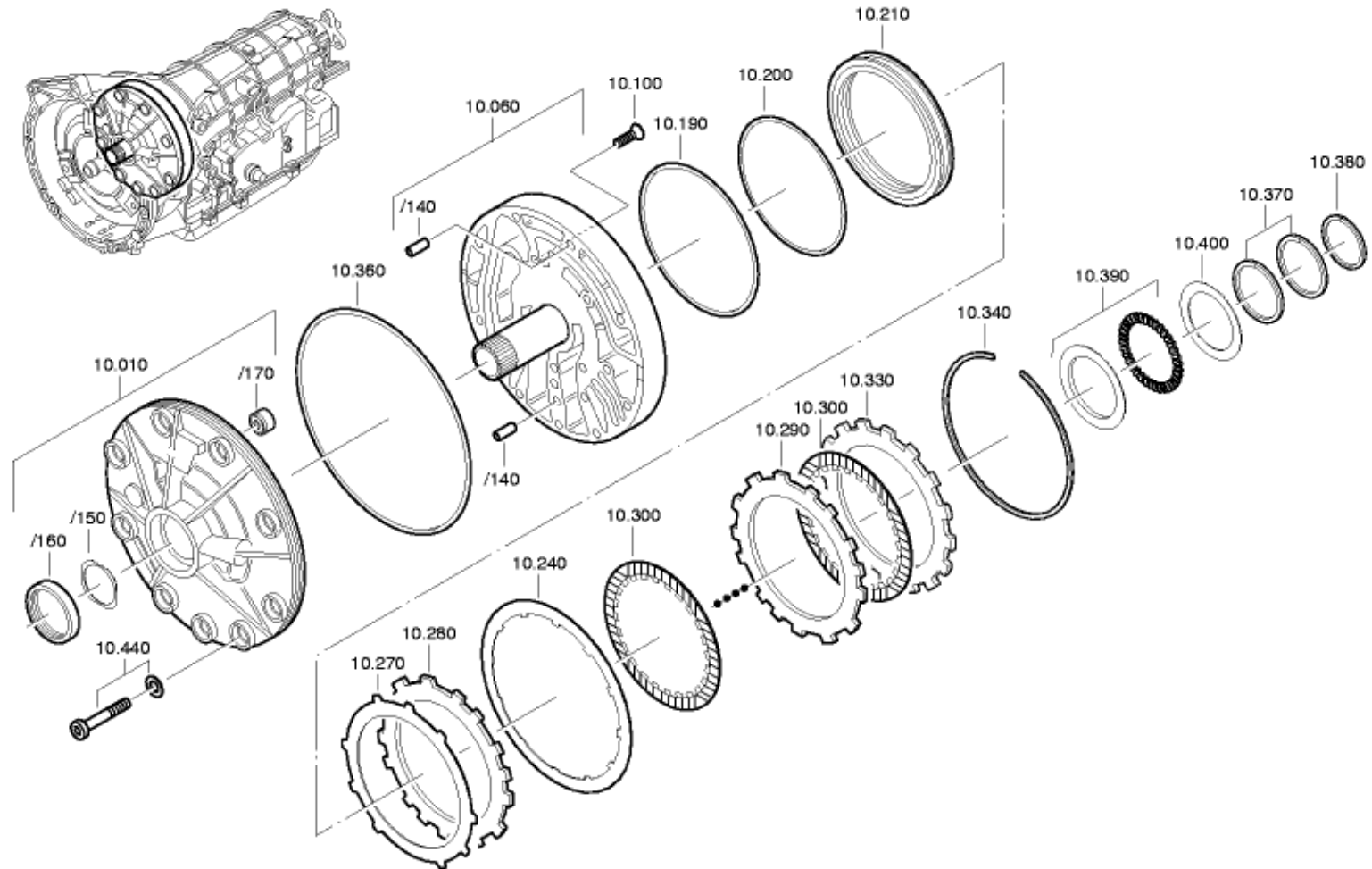

5 HP 18



| Pos. | Material number | Name               | VKF | Amend. no. | Amend. start | Prod. no. | Material feature / tech. info.                      | OTK | External material no. | ID | Weight | SP |
|------|-----------------|--------------------|-----|------------|--------------|-----------|---|-----|-----------------------|----|--------|----|
| 10   | 1056.210.142    | PUMP               | 1   |            | 00.00.0000   |           | KPL.  |     |                       | 3  | 3,848  |    |
| /150 | 1043.319.051    | WASHER             | 1   |            | 00.00.0000   |           |   |     |                       | 5  | 0,008  |    |
| /160 | 0750.111.254    | SHAFT SEAL         | 1   |            | 00.00.0000   |           | WTB 40X52X7   |     |                       | 3  | 0,012  |    |
| /170 | 1056.210.143    | VALVE              | 1   |            | 00.00.0000   |           | KPL.  |     |                       | 3  | 0,012  |    |
| 60   | 1056.210.118    | INTERMPLATE        | 1   |            | 00.00.0000   |           | KPL.O.VERSTEMMUNG                                   |     |                       | 3  | 1,500  |    |
| /140 | 0731.201.555    | CYLINDRICAL PIN    | 2   |            | 00.00.0000   |           | 8M6X16*DEMA   |     |                       | 5  | 0,006  |    |
| 100  | ---             | COUNTERSSCREW      | 9   |            | 00.00.0000   |           | M6  |     |                       | 3  | 0,000  |    |
| ---  | 0736.401.051    | COUNTERSSCREW      | 9   |            | 00.00.0000   |           | M6X18 IN 0736 401 050(2)                            |     |                       | 5  | 0,004  |    |
| 190  | 0734.313.006    | ROUND SEALING RING | 1   |            | 00.00.0000   |           | ENTHALT.IN 0734 313 005(1)                          |     |                       | 5  | 0,004  |    |
| 200  | 0734.313.117    | ROUND SEALING RING | 1   |            | 00.00.0000   |           | ENTHALT.IN 0734 313 012(1)                          |     |                       | 5  | 0,005  |    |
| 210  | 1056.310.013    | PISTON             | 1   |            | 00.00.0000   |           | C1 IN 1056 310 034(1)                               |     |                       | 5  | 0,084  |    |
| 240  | 1050.331.021    | CUP SPRING         | 1   |            | 00.00.0000   |           | C   |     |                       | 5  | 0,066  |    |
| 270  | 1043.302.036    | SPRING CLUTCH DISC | 1   |            | 00.00.0000   |           |   |     |                       | 5  | 0,058  |    |
| 280  | 1043.302.092    | END DISC           | 1   |            | 00.00.0000   |           | A=3,00 IN 1043 302 091(2)                           |     |                       | 5  | 0,140  |    |
| 290  | 1043.302.021    | OCLUTCH DISC       | 2   |            | 00.00.0000   |           | A=2,10 IN 1043 302 109(2)                           |     |                       | 5  | 0,100  |    |
| 300  | 1056.210.053    | FRICTION PLATE     | 3   |            | 00.00.0000   |           | KPL.C IN 1056 210 030(2)                            |     |                       | 3  | 0,040  |    |
| 330  | 0301.302.004    | END DISC           | 1   |            | 00.00.0000   |           | A=4,50 IN 1043 302 091(2)                           |     |                       | 5  | 0,216  |    |
| 340  | ---             | SNAP RING          | 1   |            | 00.00.0000   |           | WTB 0730 513 346(2)-A= 0,90-2,50( ABSTUFUNG:0,20MM) |     |                       | 3  | 0,208  |    |
| ---  | 0730.513.325    | SNAP RING          | 1   |            | 00.00.0000   |           | A=2,50 IN 0730 513 346(2)                           |     |                       | 5  | 0,034  |    |
| ---  | 0730.513.408    | SNAP RING          | 1   |            | 00.00.0000   |           | A=2,30 IN 0730 513 346(2)                           |     |                       | 5  | 0,030  |    |
| ---  | 0730.513.407    | SNAP RING          | 1   |            | 00.00.0000   |           | A=2,10 IN 0730 513 346(2)                           |     |                       | 5  | 0,028  |    |
| ---  | 0730.513.355    | SNAP RING          | 1   |            | 00.00.0000   |           | A=1,90 IN 0730 513 346(2)                           |     |                       | 5  | 0,026  |    |
| ---  | 0730.513.351    | SNAP RING          | 1   |            | 00.00.0000   |           | A=1,70 IN 0730 513 346(2)                           |     |                       | 5  | 0,022  |    |
| ---  | 0301.302.043    | SNAP RING          | 1   |            | 00.00.0000   |           | A=1,50 IN 0730 513 346(2)                           |     |                       | 5  | 0,020  |    |
| ---  | 0730.513.347    | SNAP RING          | 1   |            | 00.00.0000   |           | A=1,30 IN 0730 513 346(2)                           |     |                       | 5  | 0,018  |    |
| ---  | 0730.513.348    | SNAP RING          | 1   |            | 00.00.0000   |           | A=1,10 IN 0730 513 346(2)                           |     |                       | 5  | 0,014  |    |
| ---  | 0730.513.349    | SNAP RING          | 1   |            | 00.00.0000   |           | A=0,90 IN 0730 513 346(2)                           |     |                       | 5  | 0,012  |    |
| 360  | 0734.313.064    | ROUND SEALING RING | 1   |            | 00.00.0000   |           | ENTHALT.IN 0734 313 005(1)                          |     |                       | 5  | 0,006  |    |
| 370  | 0750.113.015    | PISTON RING        | 2   |            | 00.00.0000   |           | WTB 53,9X58,0X2,5                                   |     |                       | 3  | 0,006  |    |

VKF Incidence factor

OTK Optional technical kit

ID Identification (output code)

SP Supplier plant





| Pos. | Material number | Name         | VKF | Amend. no. | Amend. start | Prod. no. | Material feature / tech. info.                      | OTK | External material no. | ID | Weight | SP |
|------|-----------------|--------------|-----|------------|--------------|-----------|---|-----|-----------------------|----|--------|----|
| 380  | 0750.113.029    | PISTON RING  | 1   |            | 00.00.0000   |           | WTB 48,3X52,0X2,5                                   |     |                       | 3  | 0,006  |    |
| 390  | 1056.210.132    | BEARING SET  | 1   |            | 00.00.0000   |           | KPL.ZYL.B   |     |                       | 3  | 0,025  |    |
| 400  | 1056.210.134    | SET OF SHIMS | 1   |            | 00.00.0000   |           | KPL.AX-SPIEL ANTR                                   |     |                       | 3  | 0,295  |    |
| /10  | ---             | WASHER       | 1   |            | 00.00.0000   |           | WTB 0730 105 262(3)-A= 1,00-3,60( ABSTUFUNG:0,20MM) |     |                       | 3  | 0,030  |    |
| ---  | 0730.105.276    | WASHER       | 1   |            | 00.00.0000   |           | A=3,60  |     |                       | 5  | 0,032  |    |
| ---  | 0730.105.275    | WASHER       | 1   |            | 00.00.0000   |           | A=3,40  |     |                       | 5  | 0,030  |    |
| ---  | 0730.105.274    | WASHER       | 1   |            | 00.00.0000   |           | A=3,20  |     |                       | 5  | 0,028  |    |
| ---  | 0730.105.273    | WASHER       | 1   |            | 00.00.0000   |           | A=3,00  |     |                       | 5  | 0,026  |    |
| ---  | 0730.105.272    | WASHER       | 1   |            | 00.00.0000   |           | A=2,80  |     |                       | 5  | 0,024  |    |
| ---  | 0730.105.271    | WASHER       | 1   |            | 00.00.0000   |           | A=2,60  |     |                       | 5  | 0,022  |    |
| ---  | 0730.105.270    | WASHER       | 1   |            | 00.00.0000   |           | A=2,40  |     |                       | 5  | 0,020  |    |
| ---  | 0730.105.269    | WASHER       | 1   |            | 00.00.0000   |           | A=2,20  |     |                       | 5  | 0,020  |    |
| ---  | 0730.105.268    | WASHER       | 1   |            | 00.00.0000   |           | A=2,00  |     |                       | 5  | 0,018  |    |
| ---  | 0730.105.267    | WASHER       | 1   |            | 00.00.0000   |           | A=1,80  |     |                       | 5  | 0,016  |    |
| ---  | 0730.105.266    | WASHER       | 1   |            | 00.00.0000   |           | A=1,60  |     |                       | 5  | 0,014  |    |
| ---  | 0730.105.265    | WASHER       | 1   |            | 00.00.0000   |           | A=1,40  |     |                       | 5  | 0,012  |    |
| ---  | 0730.105.264    | WASHER       | 1   |            | 00.00.0000   |           | A=1,20  |     |                       | 5  | 0,010  |    |
| ---  | 0730.105.263    | WASHER       | 1   |            | 00.00.0000   |           | A=1,00  |     |                       | 5  | 0,008  |    |
| 440  | ---             | TORX SCREW   | 9   |            | 00.00.0000   |           | M6X50   |     |                       | 3  | 0,000  |    |
| ---  | 0736.101.171    | TORX SCREW   | 9   |            | 00.00.0000   |           | M6X50 IN 0736 101 128(1)                            |     |                       | 5  | 0,001  |    |
| ---  | 0750.112.076    | USIT RING    | 9   |            | 00.00.0000   |           | WTB   |     |                       | 3  | 0,001  |    |

VKF Incidence factor

OTK Optional technical kit

ID Identification (output code)

SP Supplier plant

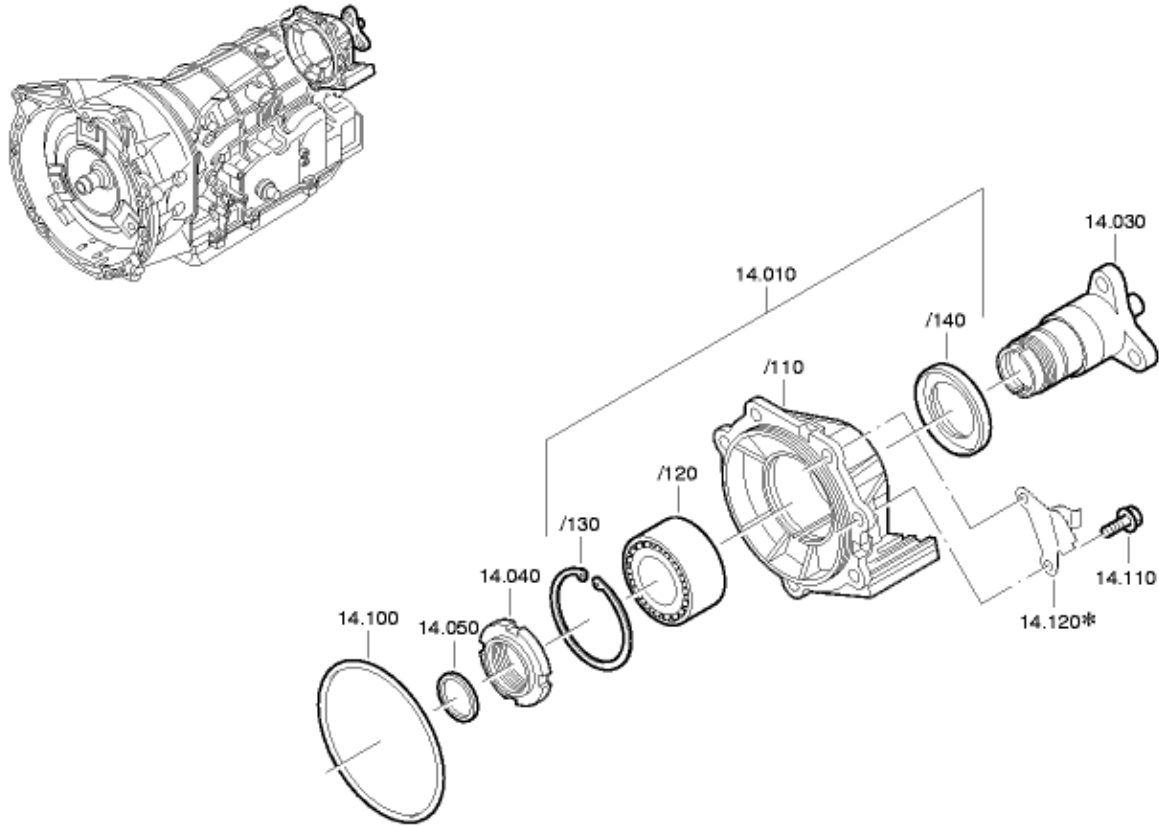

Parts list  
Page 1 from 1

Material number: 1056.000.102      5 HP 18 /  
Plant: 098.14.01-1  
Material-assembly-group-no: 1056.114.020



| Pos. | Material number | Name               | VKF | Amend. no. | Amend. start | Prod. no. | Material feature / tech. info.                      | OTK | External material no. | ID | Weight | SP |
|------|-----------------|--------------------|-----|------------|--------------|-----------|---|-----|-----------------------|----|--------|----|
| 10   | 1056.214.029    | EXTENSION          | 1   |            | 00.00.0000   |           | KPL.  |     |                       | 3  | 1,630  |    |
| /110 | 1056.314.044    | EXTENSION          | 1   |            | 00.00.0000   |           |   |     |                       | 5  | 0,992  |    |
| /120 | 0750.116.119    | BALL BEARING       | 1   |            | 00.00.0000   |           | WTB 42,0X75,0X37,0                                  |     |                       | 3  | 0,566  |    |
| /130 | 0630.502.037    | RETAINING RING     | 1   |            | 00.00.0000   |           | 75X2,5  |     |                       | 5  | 0,022  |    |
| /140 | 0734.319.607    | SHAFT SEAL         | 1   |            | 00.00.0000   |           | 52X68X8   |     |                       | 5  | 0,020  |    |
| 30   | 1056.214.037    | OUTPUT FLANGE      | 1   |            | 00.00.0000   |           | KPL. IN 1056 214 023(1)                             |     |                       | 3  | 0,860  |    |
| 40   | ---             | SLOTTED NUT        | 1   |            | 00.00.0000   |           | M40X1,5   |     |                       | 3  | 0,000  |    |
| ---  | 0737.502.168    | SLOTTED NUT        | 1   |            | 00.00.0000   |           | M40X1,5   |     |                       | 5  | 0,100  |    |
| 50   | 1056.214.032    | SET OF SHIMS       | 1   |            | 00.00.0000   |           | KPL.AX-SPIEL ABTR                                   |     |                       | 3  | 0,080  |    |
| /10  | ---             | WASHER             | 1   |            | 00.00.0000   |           | WTB 0730 107 752(3)-A= 0,80-2,80( ABSTUFUNG:0,20MM) |     |                       | 3  | 0,000  |    |
| ---  | 0730.107.763    | WASHER             | 1   |            | 00.00.0000   |           | A=2,80 IN 0730 107 752(3)                           |     |                       | 5  | 0,010  |    |
| ---  | 0730.107.762    | WASHER             | 1   |            | 00.00.0000   |           | A=2,60 IN 0730 107 752(3)                           |     |                       | 5  | 0,010  |    |
| ---  | 0730.107.761    | WASHER             | 1   |            | 00.00.0000   |           | A=2,40 IN 0730 107 752(3)                           |     |                       | 5  | 0,008  |    |
| ---  | 0730.107.760    | WASHER             | 1   |            | 00.00.0000   |           | A=2,20 IN 0730 107 752(3)                           |     |                       | 5  | 0,008  |    |
| ---  | 0730.107.759    | WASHER             | 1   |            | 00.00.0000   |           | A=2,00 IN 0730 107 752(3)                           |     |                       | 5  | 0,006  |    |
| ---  | 0730.107.758    | WASHER             | 1   |            | 00.00.0000   |           | A=1,80 IN 0730 107 752(3)                           |     |                       | 5  | 0,006  |    |
| ---  | 0730.107.757    | WASHER             | 1   |            | 00.00.0000   |           | A=1,60 IN 0730 107 752(3)                           |     |                       | 5  | 0,006  |    |
| ---  | 0730.107.756    | WASHER             | 1   |            | 00.00.0000   |           | A=1,40 IN 0730 107 752(3)                           |     |                       | 5  | 0,004  |    |
| ---  | 0730.107.755    | WASHER             | 1   |            | 00.00.0000   |           | A=1,20 IN 0730 107 752(3)                           |     |                       | 5  | 0,004  |    |
| ---  | 0730.107.754    | WASHER             | 1   |            | 00.00.0000   |           | A=1,00 IN 0730 107 752(3)                           |     |                       | 5  | 0,004  |    |
| ---  | 0730.107.753    | WASHER             | 1   |            | 00.00.0000   |           | A=0,80 IN 0730 107 752(3)                           |     |                       | 5  | 0,002  |    |
| 100  | 0734.313.083    | ROUND SEALING RING | 1   |            | 00.00.0000   |           | ENTHALT.IN 0734 313 005(1)                          |     |                       | 5  | 0,004  |    |
| 110  | ---             | HEXAGON BOLT       | 7   |            | 00.00.0000   |           | M8X22Z3 ISO4017/8.8                                 |     |                       | 3  | 0,000  |    |
| ---  | 0636.024.009    | HEXAGON BOLT       | 7   |            | 00.00.0000   |           | M 8 X 22 Z3-DIN6900                                 |     |                       | 5  | 0,000  |    |

VKF Incidence factor

OTK Optional technical kit

ID Identification (output code)

SP Supplier plant

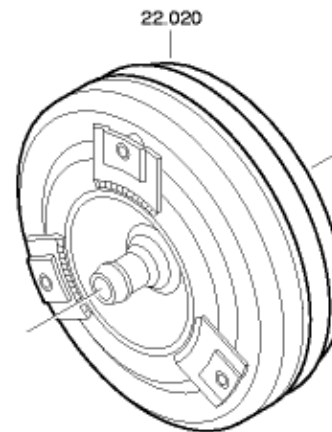
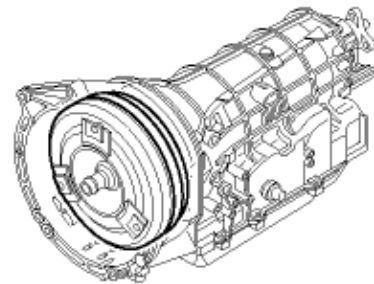

5 HP 18

**Parts list**  
Page 1 from 1

**Material number: 1056.000.102      5 HP 18 /**  
**Plant: 098.22.01-1**  
**Material-assembly-group-no: 1056.122.556**



| Pos. | Material number | Name      | VKF | Amend. no. | Amend. start | Prod. no. | Material feature / tech. info. | OTK | External material no. | ID | Weight | SP |
|------|-----------------|-----------|-----|------------|--------------|-----------|--------------------------------|-----|-----------------------|----|--------|----|
| 20   | 4168.023.084    | CONVERTER | 1   |            | 00.00.0000   |           | ENTHALT.IN 4168 023 085(1)     |     |                       | 5  | 11,390 |    |

**VKF** Incidence factor

**OTK** Optional technical kit

**ID** Identification (output code)

**SP** Supplier plant

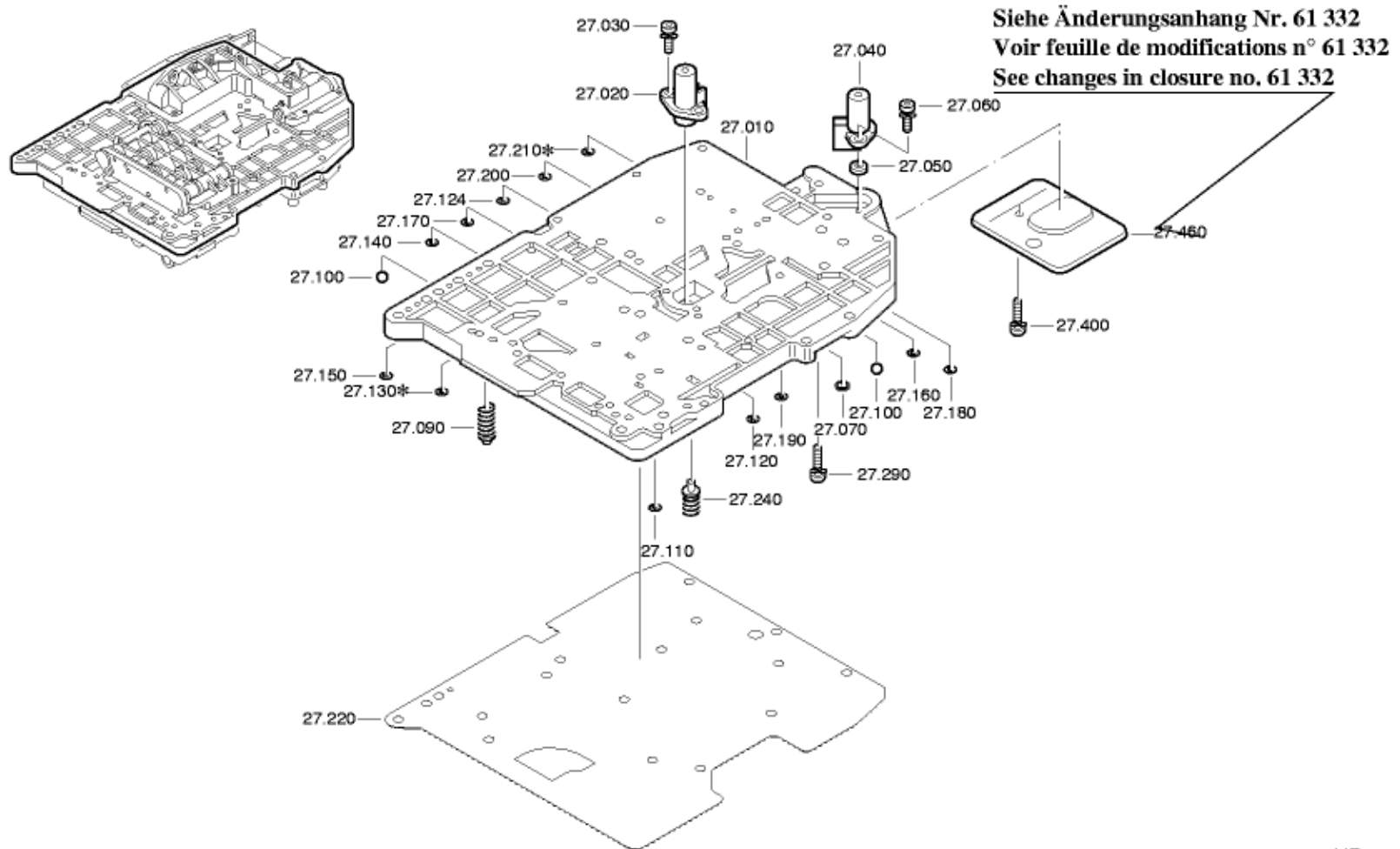

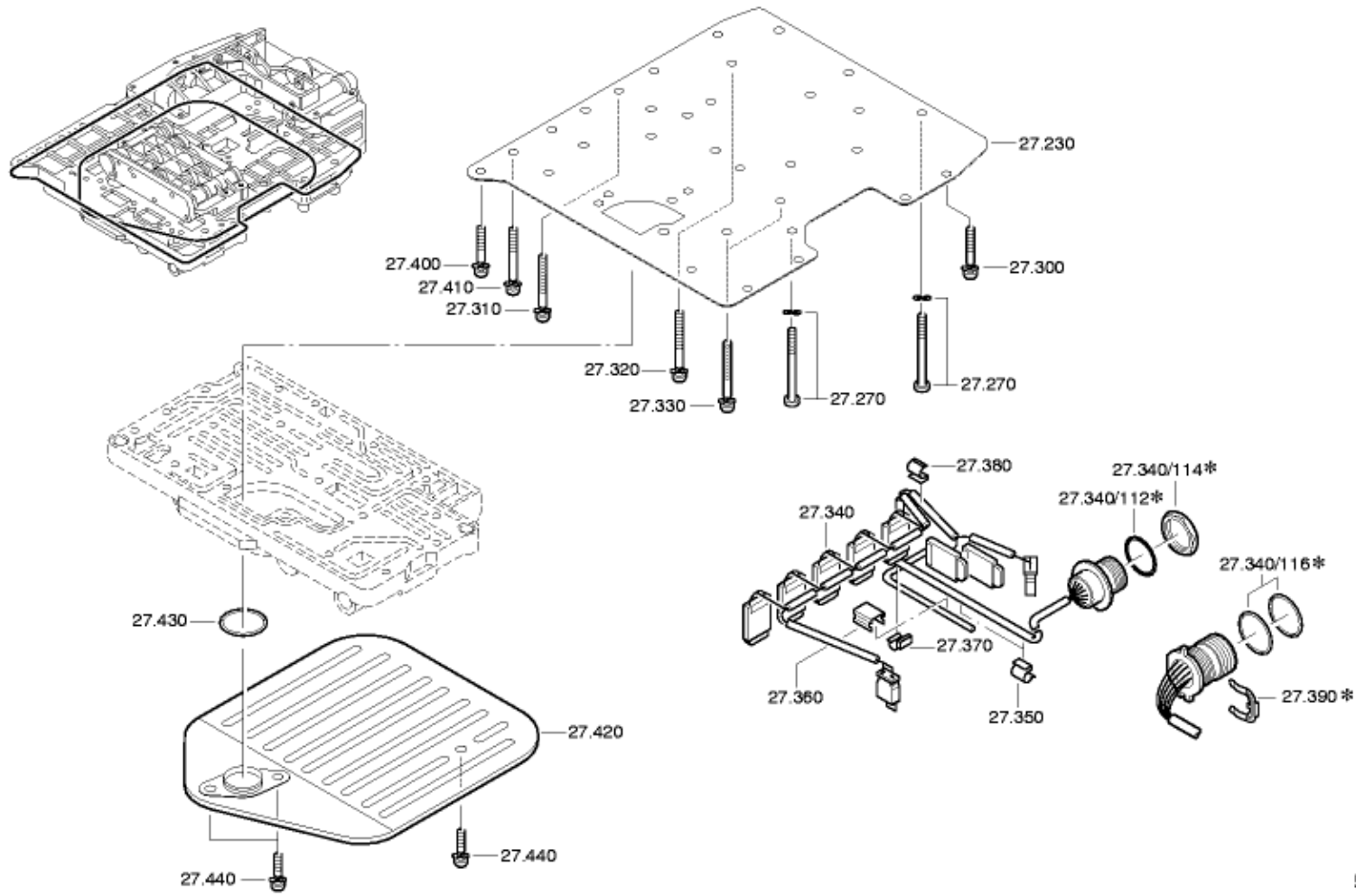

5 HP 18



| Pos. | Material number | Name               | VKF | Amend. no. | Amend. start | Prod. no.  | Material feature / tech. info.          | OTK | External material no. | ID | Weight | SP |
|------|-----------------|--------------------|-----|------------|--------------|------------|---|-----|-----------------------|----|--------|----|
| 10   | 1056.327.136    | DUCT PLATE         | 1   |            | 00.00.0000   |            |   |     |                       | 5  | 2,220  |    |
| 20   | 0501.311.086    | INDTRANSMITTER     | 1   |            | 00.00.0000   |            |   |     |                       | 5  | 0,034  |    |
| 30   | ---             | TORX SCREW         | 2   |            | 00.00.0000   |            | M5X18                                   |     |                       | 3  | 0,000  |    |
| ---  | 0736.101.066    | TORX SCREW         | 2   |            | 00.00.0000   |            | M5X18 IN 0736 101 053(2)                |     |                       | 5  | 0,004  |    |
| 40   | 0501.311.086    | INDTRANSMITTER     | 1   |            | 00.00.0000   |            |   |     |                       | 5  | 0,034  |    |
| 50   | 1056.327.032    | SPACER RING        | 2   |            | 00.00.0000   |            | ENTHALT.IN 1056 327 129(2)              |     |                       | 5  | 0,002  |    |
| 60   | ---             | TORX SCREW         | 2   |            | 00.00.0000   |            | M5X22                                   |     |                       | 3  | 0,000  |    |
| ---  | 0736.101.065    | TORX SCREW         | 2   |            | 00.00.0000   |            | M5X22 IN 0736 101 053(2)                |     |                       | 5  | 0,004  |    |
| 70   | 0501.311.217    | SCREEN             | 1   |            | 00.00.0000   |            |   |     |                       | 5  | 0,002  |    |
| 90   | 1019.227.016    | VALVE              | 1   |            | 00.00.0000   |            | KPL. IN 1060 227 018(2)                 |     |                       | 3  | 0,007  |    |
| 100  | 1043.326.037    | BALL               | 2   |            | 00.00.0000   |            |   |     |                       | 5  | 0,001  |    |
| 110  | 1056.327.020    | VALVE ORIFICE      | 1   |            | 00.00.0000   |            | D=1,2 IN 1056 327 017(2)                |     |                       | 5  | 0,001  |    |
| 120  | 1060.327.143    | VALVE ORIFICE      | 1   |            | 00.00.0000   |            | D=1,0 IN 1056 327 017(2)*SK1056.327.019 |     |                       | 5  | 0,000  |    |
| 124  | 1056.327.039    | VALVE ORIFICE      | 1   |            | 00.00.0000   |            | D=1,7 IN 1056 327 017(2)                |     |                       | 5  | 0,001  |    |
| 130  | 1060.327.144    | VALVE ORIFICE      | 1   |            | 00.00.0000   |            | D=2,5 IN 1056 327 017(2)                |     |                       | 5  | 0,000  |    |
| 140  | 1056.327.020    | VALVE ORIFICE      | 1   |            | 00.00.0000   |            | D=1,2 IN 1056 327 017(2)                |     |                       | 5  | 0,001  |    |
| 150  | 1056.327.045    | VALVE ORIFICE      | 1   |            | 00.00.0000   |            | D=1,9 IN 1056 327 017(2)                |     |                       | 5  | 0,001  |    |
| 160  | 1060.327.143    | VALVE ORIFICE      | 1   |            | 00.00.0000   |            | D=1,0 IN 1056 327 017(2)*SK1056.327.019 |     |                       | 5  | 0,000  |    |
| 170  | 1056.327.020    | VALVE ORIFICE      | 1   |            | 00.00.0000   |            | D=1,2 IN 1056 327 017(2)                |     |                       | 5  | 0,001  |    |
| 180  | 1056.327.020    | VALVE ORIFICE      | 1   |            | 00.00.0000   |            | D=1,2 IN 1056 327 017(2)                |     |                       | 5  | 0,001  |    |
| 190  | 1056.327.021    | VALVE ORIFICE      | 1   |            | 00.00.0000   |            | D=1,5 IN 1056 327 017(2)                |     |                       | 5  | 0,001  |    |
| 210  | 1056.327.020    | VALVE ORIFICE      | 1   |            | 00.00.0000   |            | D=1,2 IN 1056 327 017(2)                |     |                       | 5  | 0,001  |    |
| 220  | 1056.327.110    | GASKET             | 1   |            | 00.00.0000   |            |   |     |                       | 5  | 0,016  |    |
| 230  | 1056.327.154    | INTERMEDIATE SHEET | 1   |            | 00.00.0000   |            | ENTHALT.IN 1056 327 109(0)              |     |                       | 5  | 0,920  |    |
| 240  | 1060.227.020    | VALVE              | 1   | 1561B      | 31.05.2000   | 31.05.2000 | KPL. IN 1060 227 018(2)                 |     |                       | 3  | 0,001  |    |
| 270  | ---             | TORX SCREW         | 3   |            | 00.00.0000   |            | M5X60                                   |     |                       | 3  | 0,000  |    |
| ---  | 0736.101.141    | TORX SCREW         | 3   |            | 00.00.0000   |            | M5X60                                   |     |                       | 5  | 0,000  |    |
| ---  | 0630.302.010    | SPRING WASHER      | 3   |            | 00.00.0000   |            | B 5                                     |     |                       | 5  | 0,000  |    |
| 290  | ---             | TORX SCREW         | 4   |            | 00.00.0000   |            | M5X25                                   |     |                       | 3  | 0,000  |    |
| ---  | 0736.101.271    | TORX SCREW         | 4   |            | 00.00.0000   |            | M5X25 IN 0736 101 265(1)                |     |                       | 5  | 0,005  |    |
| 300  | ---             | TORX SCREW         | 6   |            | 00.00.0000   |            | M5X40                                   |     |                       | 3  | 0,000  |    |

VKF Incidence factor

OTK Optional technical kit

ID Identification (output code)

SP Supplier plant





| Pos. | Material number | Name               | VKF | Amend. no. | Amend. start | Prod. no. | Material feature / tech. info. | OTK | External material no. | ID | Weight | SP |
|------|-----------------|--------------------|-----|------------|--------------|-----------|--------------------------------|-----|-----------------------|----|--------|----|
| ---  | 0736.101.092    | TORX SCREW         | 6   |            | 00.00.0000   |           | M5X40 IN 0736 101 053(2)       |     |                       | 5  | 0,006  |    |
| 310  | ---             | TORX SCREW         | 3   |            | 00.00.0000   |           | M5X45                          |     |                       | 3  | 0,000  |    |
| ---  | 0736.101.061    | TORX SCREW         | 3   |            | 00.00.0000   |           | M5X45 IN 0736 101 053(2)       |     |                       | 5  | 0,010  |    |
| 320  | ---             | TORX SCREW         | 1   |            | 00.00.0000   |           | M5X55                          |     |                       | 3  | 0,008  |    |
| ---  | 0736.101.059    | TORX SCREW         | 1   |            | 00.00.0000   |           | M5X55 IN 0736 101 053(2)       |     |                       | 5  | 0,008  |    |
| 330  | ---             | TORX SCREW         | 10  |            | 00.00.0000   |           | M5X60                          |     |                       | 3  | 0,000  |    |
| ---  | 0736.101.058    | TORX SCREW         | 10  |            | 00.00.0000   |           | M5X60 IN 0736 101 053(2)       |     |                       | 5  | 0,010  |    |
| 340  | 1056.227.024    | WIRING HARNESS     | 1   |            | 00.00.0000   |           | KPL.5HP18                      |     |                       | 3  | 0,166  |    |
| /116 | 0501.209.253    | O-RING             | 2   |            | 00.00.0000   |           | KPL.                           |     |                       | 5  | 0,001  |    |
| 350  | 0501.312.435    | CABLE TERMINAL     | 2   |            | 00.00.0000   |           |                                |     |                       | 5  | 0,002  |    |
| 360  | 0501.312.434    | CLIP               | 1   |            | 00.00.0000   |           |                                |     |                       | 5  | 0,002  |    |
| 370  | 0501.308.003    | CABLE TERMINAL     | 1   |            | 00.00.0000   |           |                                |     |                       | 5  | 0,001  |    |
| 380  | 0501.305.955    | CABLE TERMINAL     | 1   |            | 00.00.0000   |           |                                |     |                       | 5  | 0,002  |    |
| 390  | 1058.327.026    | RETAINING CLAMP    | 1   |            | 00.00.0000   |           |                                |     |                       | 5  | 0,020  |    |
| 400  | ---             | TORX SCREW         | 2   |            | 00.00.0000   |           | M6X30                          |     |                       | 3  | 0,000  |    |
| ---  | 0736.101.076    | TORX SCREW         | 2   |            | 00.00.0000   |           | M6X30                          |     |                       | 5  | 0,008  |    |
| 410  | ---             | TORX SCREW         | 11  |            | 00.00.0000   |           | M6X55                          |     |                       | 3  | 0,000  |    |
| ---  | 0736.101.123    | TORX SCREW         | 11  |            | 00.00.0000   |           | M6X55                          |     |                       | 5  | 0,012  |    |
| 420  | 0501.005.185    | FILTER             | 1   |            | 00.00.0000   |           |                                |     |                       | 5  | 0,410  |    |
| 430  | 0734.313.181    | ROUND SEALING RING | 1   |            | 00.00.0000   |           | ENTHALT.IN 0734 313 005(1)     |     |                       | 5  | 0,001  |    |
| 440  | ---             | TORX SCREW         | 3   |            | 00.00.0000   |           | M5X14                          |     |                       | 3  | 0,000  |    |
| ---  | 0736.101.506    | TORX SCREW         | 3   |            | 00.00.0000   |           | M5X14                          |     |                       | 5  | 0,000  |    |

VKF Incidence factor

OTK Optional technical kit

ID Identification (output code)

SP Supplier plant

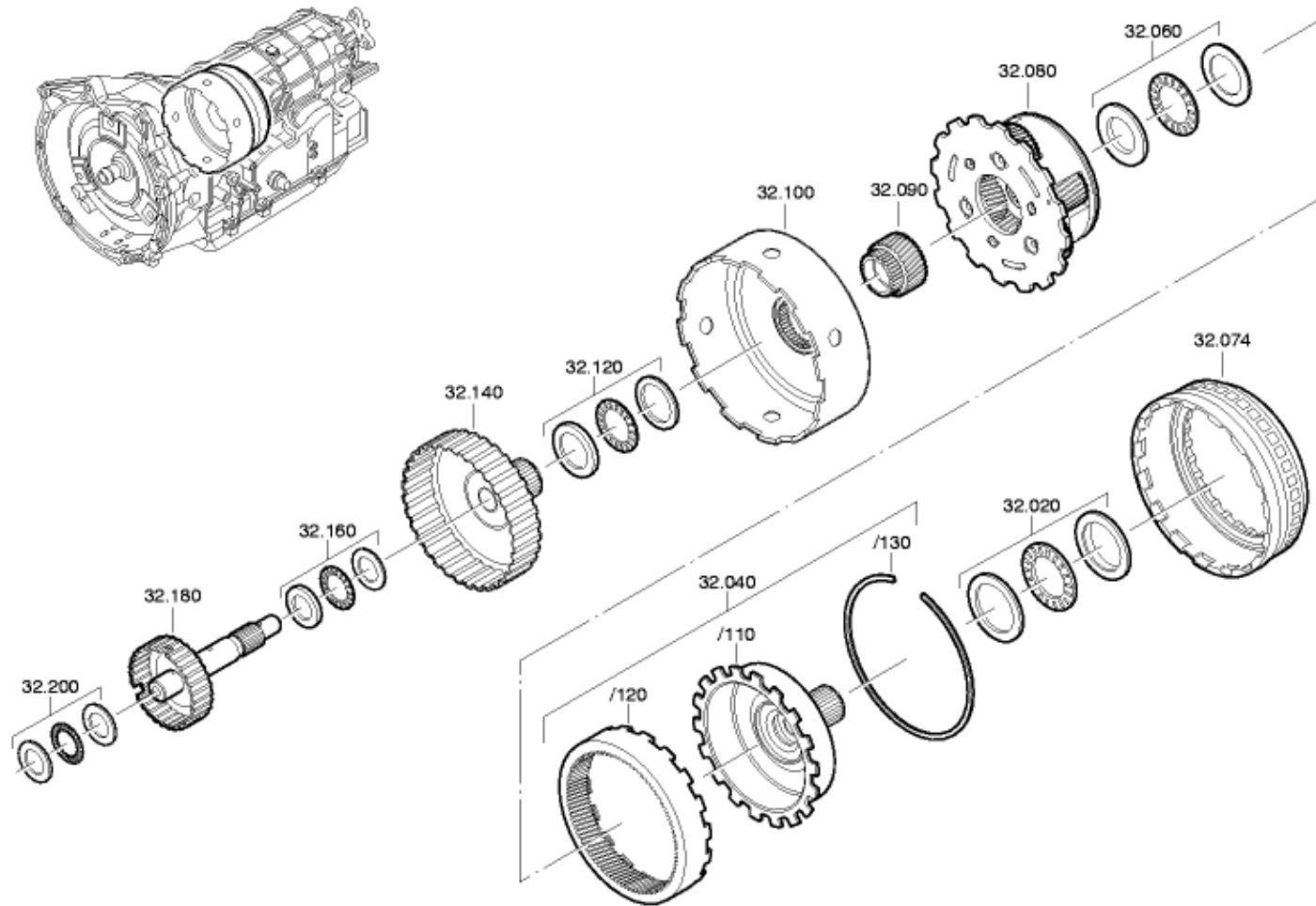

5 HP 18

**Parts list**  
Page 1 from 1

**Material number: 1056.000.102      5 HP 18 /**  
**Plant: 098.32.01-1**  
**Material-assembly-group-no: 1056.132.028**



| Pos. | Material number | Name               | VKF | Amend. no. | Amend. start | Prod. no. | Material feature / tech. info. | OTK | External material no. | ID | Weight | SP |
|------|-----------------|--------------------|-----|------------|--------------|-----------|--------------------------------|-----|-----------------------|----|--------|----|
| 20   | 1056.232.105    | BEARING SET        | 1   |            | 00.00.0000   |           | KPL.WELLE ABTR 1               |     |                       | 3  | 0,042  |    |
| 40   | 1056.232.089    | SHAFT              | 1   |            | 00.00.0000   |           | KPL.HOHLRAD RAVIGNEAUX         |     |                       | 3  | 1,650  |    |
| /110 | 1056.232.085    | SHAFT              | 1   |            | 00.00.0000   |           | KPL. IN 1056 232 038(1)        |     |                       | 3  | 0,950  |    |
| /120 | 1056.332.037    | RING GEAR          | 1   |            | 00.00.0000   |           | Z98 IN 1056 332 091(0)         |     |                       | 5  | 0,600  |    |
| /130 | 0730.513.330    | SNAP RING          | 1   |            | 00.00.0000   |           |                                |     |                       | 5  | 0,016  |    |
| 60   | 1056.232.104    | BEARING SET        | 1   |            | 00.00.0000   |           | KPL.PL-TRAEGER                 |     |                       | 3  | 0,034  |    |
| 74   | 1056.232.079    | SPIDER CLUTCH BELL | 1   |            | 00.00.0000   |           | KPL. IN 1056 232 078(0)        |     |                       | 3  | 0,358  |    |
| 80   | 1056.232.116    | PLANET CARRIER     | 1   |            | 00.00.0000   |           | KPL.                           |     |                       | 3  | 3,400  |    |
| 90   | 1056.232.045    | SUN GEAR           | 1   |            | 00.00.0000   |           | KPL. IN 1056 232 029(2)        |     |                       | 3  | 0,148  |    |
| 100  | 1050.231.038    | POT                | 1   |            | 00.00.0000   |           | KPL. IN 1056 232 061(2)        |     |                       | 3  | 0,744  |    |
| 120  | 1056.232.103    | BEARING SET        | 1   |            | 00.00.0000   |           | KPL.SO-WELLE                   |     |                       | 3  | 0,031  |    |
| 140  | 1060.202.001    | SUN GEAR SHAFT     | 1   |            | 00.00.0000   |           | KPL. IN 1056 202 003(2)        |     |                       | 3  | 0,580  |    |
| 160  | 1056.232.101    | BEARING SET        | 1   |            | 00.00.0000   |           | KPL.ZW-WELLE                   |     |                       | 3  | 0,019  |    |
| 180  | 1056.232.071    | INTERMEDIATE SHAFT | 1   |            | 00.00.0000   |           | KPL. IN 1050 230 041(1)        |     |                       | 3  | 0,280  |    |
| 200  | 1056.232.099    | BEARING SET        | 1   |            | 00.00.0000   |           | KPL.AN-WELLE                   |     |                       | 3  | 0,011  |    |

**VKF** Incidence factor

**OTK** Optional technical kit

**ID** Identification (output code)

**SP** Supplier plant

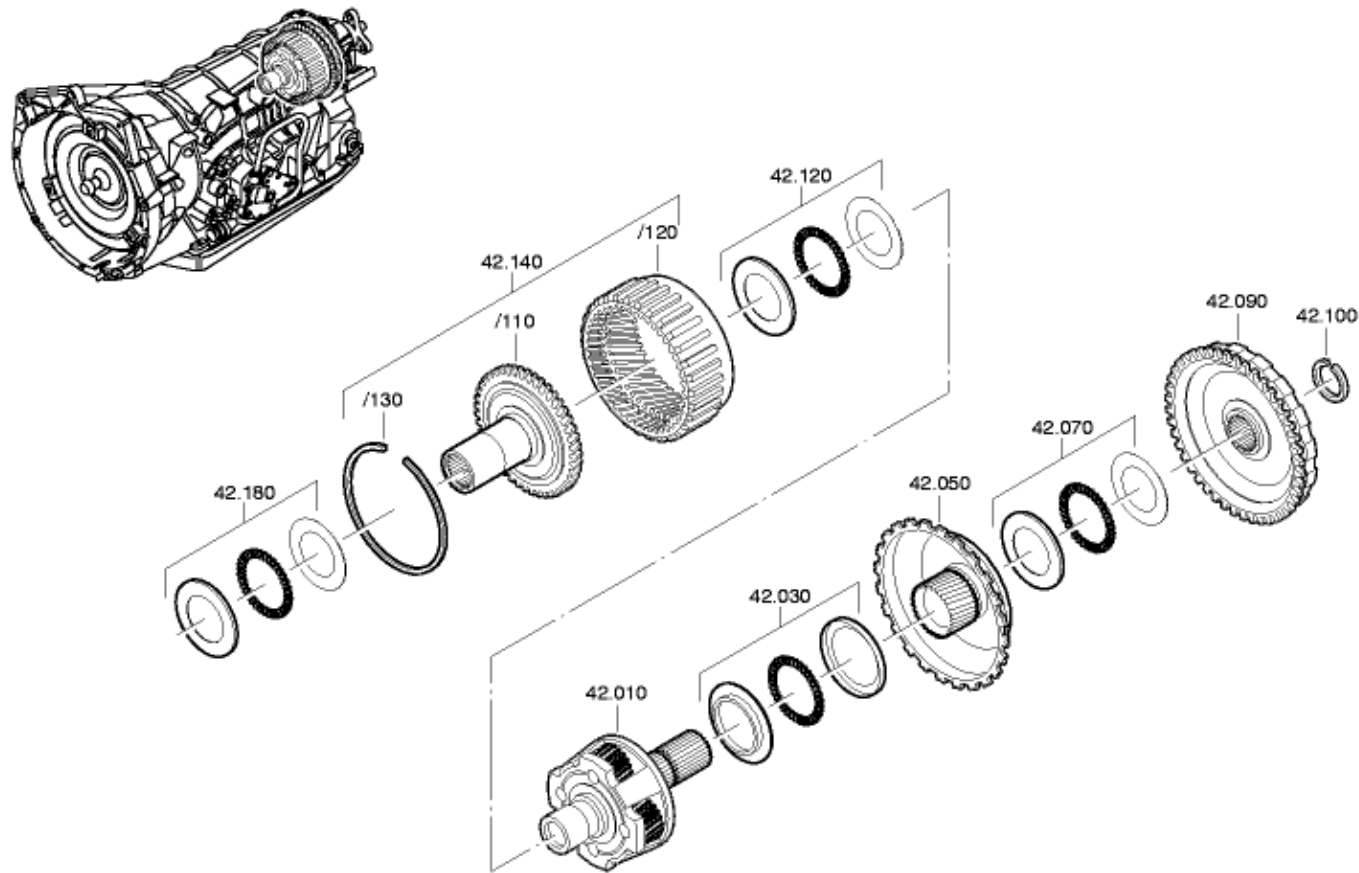

**Parts list**  
Page 1 from 1

**Material number: 1056.000.102      5 HP 18 /**  
**Plant: 098.42.09-1**  
**Material-assembly-group-no: 1060.142.004**



| Pos. | Material number | Name              | VKF | Amend. no. | Amend. start | Prod. no. | Material feature / tech. info. | OTK | External material no. | ID | Weight | SP |
|------|-----------------|-------------------|-----|------------|--------------|-----------|--------------------------------|-----|-----------------------|----|--------|----|
| 10   | 1060.242.010    | PLANET CARRIER    | 1   |            | 00.00.0000   |           | KPL.                           |     |                       | 3  | 2,116  |    |
| 30   | 1056.242.039    | BEARING SET       | 1   |            | 00.00.0000   |           | KPL.SO-RAD                     |     |                       | 3  | 0,052  |    |
| 50   | 1056.232.083    | SUN GEAR          | 1   |            | 00.00.0000   |           | KPL. IN 1056 232 082(1)        |     |                       | 3  | 0,600  |    |
| 70   | 1056.242.038    | BEARING SET       | 1   |            | 00.00.0000   |           | KPL.HOHLRADTR                  |     |                       | 3  | 0,047  |    |
| 90   | 1056.242.016    | PARKLOCK WHEEL    | 1   |            | 00.00.0000   |           | KPL.                           |     |                       | 3  | 1,026  |    |
| 100  | 0630.513.031    | SNAP RING         | 1   |            | 00.00.0000   |           | SW 30                          |     |                       | 5  | 0,003  |    |
| 120  | 1056.242.038    | BEARING SET       | 1   |            | 00.00.0000   |           | KPL.HOHLRADTR                  |     |                       | 3  | 0,047  |    |
| 140  | 1056.242.041    | RING GEAR         | 1   |            | 00.00.0000   |           | KPL.RS III                     |     |                       | 3  | 1,200  |    |
| /110 | 1056.242.017    | RING GEAR CARRIER | 1   |            | 00.00.0000   |           | KPL.                           |     |                       | 3  | 0,446  |    |
| /120 | 1056.332.010    | RING GEAR         | 1   |            | 00.00.0000   |           | ENTHALT.IN 1056 342 017(0)     |     |                       | 5  | 1,550  |    |
| /130 | 1056.332.012    | SNAP RING         | 1   |            | 00.00.0000   |           |                                |     |                       | 5  | 0,006  |    |
| 180  | 1056.242.038    | BEARING SET       | 1   |            | 00.00.0000   |           | KPL.HOHLRADTR                  |     |                       | 3  | 0,047  |    |

**VKF** Incidence factor

**OTK** Optional technical kit

**ID** Identification (output code)

**SP** Supplier plant

© All rights reserved by ZF Saarbruecken, even in the event of applications for copyright. We hold all rights of disposal, such as the right to copy and disseminate.  
For information only, not subject to the amendment service.

**18.08.2008**

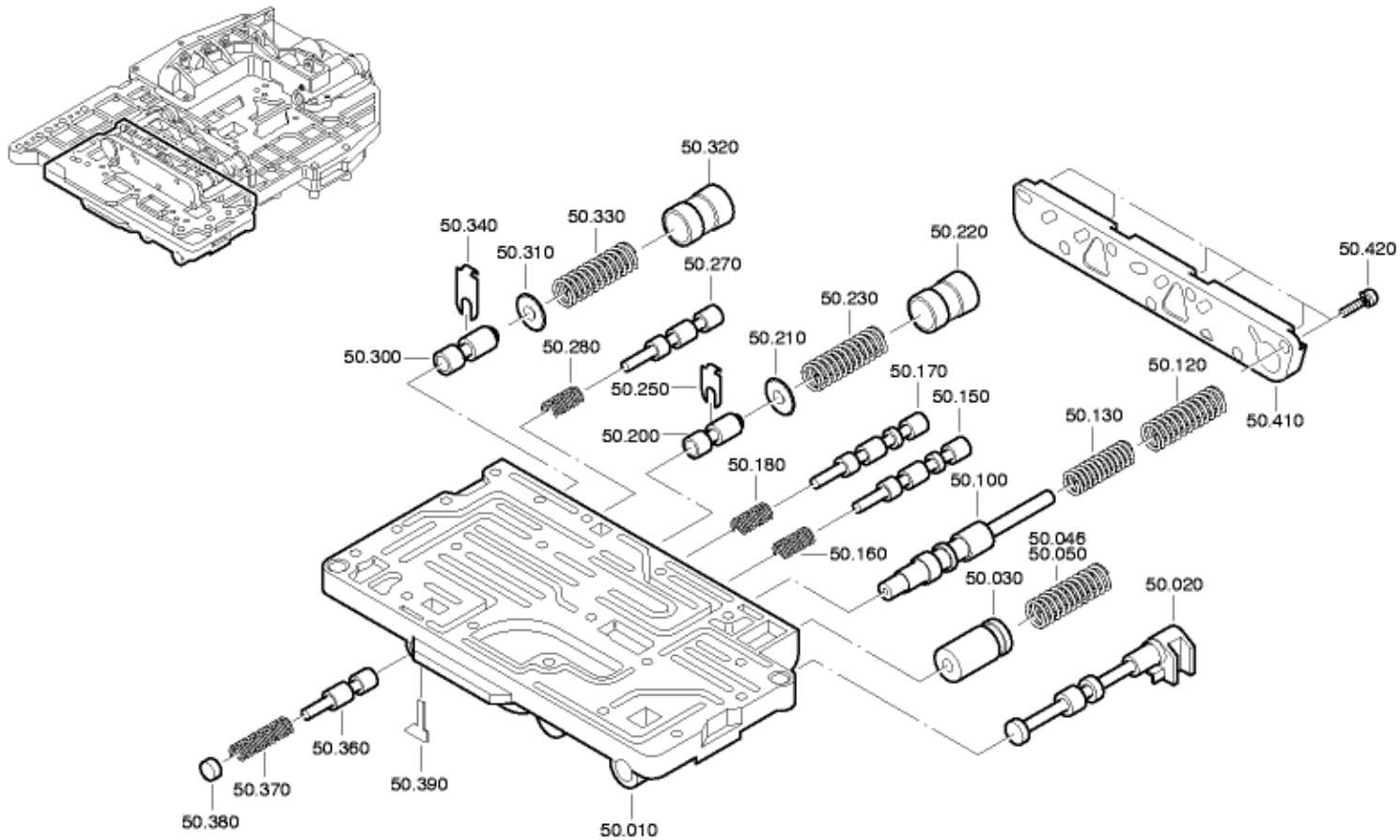

5 HP 18

Parts list  
Page 1 from 1

Material number: 1056.000.102      5 HP 18 /  
Plant: 098.50.01-1  
Material-assembly-group-no: 1056.150.035



| Pos. | Material number | Name             | VKF | Amend. no. | Amend. start | Prod. no. | Material feature / tech. info. | OTK | External material no. | ID | Weight | SP |
|------|-----------------|------------------|-----|------------|--------------|-----------|--------------------------------|-----|-----------------------|----|--------|----|
| 10   | 1056.327.156    | VALVE HOUSING    | 1   |            | 00.00.0000   |           | ENTHALT.IN 1056 327 155(0)     |     |                       | 5  | 1,240  |    |
| 20   | 1056.327.173    | SELSHIFT VALVE   | 1   |            | 00.00.0000   |           |                                |     |                       | 5  | 0,034  |    |
| 30   | 1058.327.017    | DAMPER PISTON    | 1   |            | 00.00.0000   |           | A/C                            |     |                       | 5  | 0,013  |    |
| 50   | 0732.041.547    | COMPRSPRING      | 1   |            | 00.00.0000   |           |                                |     |                       | 5  | 0,014  |    |
| 100  | 1056.327.002    | PISTON           | 1   |            | 00.00.0000   |           |                                |     |                       | 5  | 0,032  |    |
| 120  | 0732.041.197    | COMPRSPRING      | 1   |            | 00.00.0000   |           |                                |     |                       | 5  | 0,012  |    |
| 130  | 0732.041.196    | COMPRSPRING      | 1   |            | 00.00.0000   |           |                                |     |                       | 5  | 0,006  |    |
| 150  | 1056.327.029    | GEAR SHIFT SLIDE | 1   |            | 00.00.0000   |           |                                |     |                       | 5  | 0,009  |    |
| 160  | 0732.041.462    | COMPRSPRING      | 1   |            | 00.00.0000   |           |                                |     |                       | 5  | 0,002  |    |
| 170  | 1056.327.029    | GEAR SHIFT SLIDE | 1   |            | 00.00.0000   |           |                                |     |                       | 5  | 0,009  |    |
| 180  | 0732.041.462    | COMPRSPRING      | 1   |            | 00.00.0000   |           |                                |     |                       | 5  | 0,002  |    |
| 200  | 1056.327.015    | PISTON           | 1   |            | 00.00.0000   |           |                                |     |                       | 5  | 0,006  |    |
| 210  | 1024.323.202    | SPRING CUP       | 1   |            | 00.00.0000   |           |                                |     |                       | 5  | 0,002  |    |
| 220  | 1056.327.183    | PISTON           | 1   |            | 00.00.0000   |           | C2/D/E/F                       |     |                       | 5  | 0,006  |    |
| 230  | 0732.040.638    | COMPRSPRING      | 1   |            | 00.00.0000   |           |                                |     |                       | 5  | 0,006  |    |
| 250  | 1056.327.035    | STOP PLATE       | 1   |            | 00.00.0000   |           |                                |     |                       | 5  | 0,001  |    |
| 270  | 1056.327.028    | PISTON           | 1   |            | 00.00.0000   |           |                                |     |                       | 5  | 0,008  |    |
| 280  | 0732.041.462    | COMPRSPRING      | 1   |            | 00.00.0000   |           |                                |     |                       | 5  | 0,002  |    |
| 300  | 1056.327.003    | PISTON           | 1   |            | 00.00.0000   |           |                                |     |                       | 5  | 0,008  |    |
| 310  | 1024.323.202    | SPRING CUP       | 1   |            | 00.00.0000   |           |                                |     |                       | 5  | 0,002  |    |
| 320  | 1056.327.183    | PISTON           | 1   |            | 00.00.0000   |           | C2/D/E/F                       |     |                       | 5  | 0,006  |    |
| 330  | 0732.041.524    | COMPRSPRING      | 1   |            | 00.00.0000   |           |                                |     |                       | 5  | 0,006  |    |
| 340  | 1056.327.036    | STOP PLATE       | 1   |            | 00.00.0000   |           |                                |     |                       | 5  | 0,001  |    |
| 360  | 1043.326.169    | VALVE SPOOL      | 1   |            | 00.00.0000   |           |                                |     |                       | 5  | 0,006  |    |
| 370  | 0732.042.147    | COMPRSPRING      | 1   |            | 00.00.0000   |           |                                |     |                       | 5  | 0,002  |    |
| 380  | 1043.326.092    | PLUG             | 1   |            | 00.00.0000   |           |                                |     |                       | 5  | 0,001  |    |
| 390  | 1043.323.105    | SUPPORT PLATE    | 1   |            | 00.00.0000   |           |                                |     |                       | 5  | 0,002  |    |
| 410  | 1056.327.056    | COVER            | 1   |            | 00.00.0000   |           |                                |     |                       | 5  | 0,160  |    |
| 420  | ---             | TORX SCREW       | 7   |            | 00.00.0000   |           | M5X18                          |     |                       | 3  | 0,000  |    |
| ---  | 0736.101.066    | TORX SCREW       | 7   |            | 00.00.0000   |           | M5X18 IN 0736 101 053(2)       |     |                       | 5  | 0,004  |    |

VKF Incidence factor

OTK Optional technical kit

ID Identification (output code)

SP Supplier plant

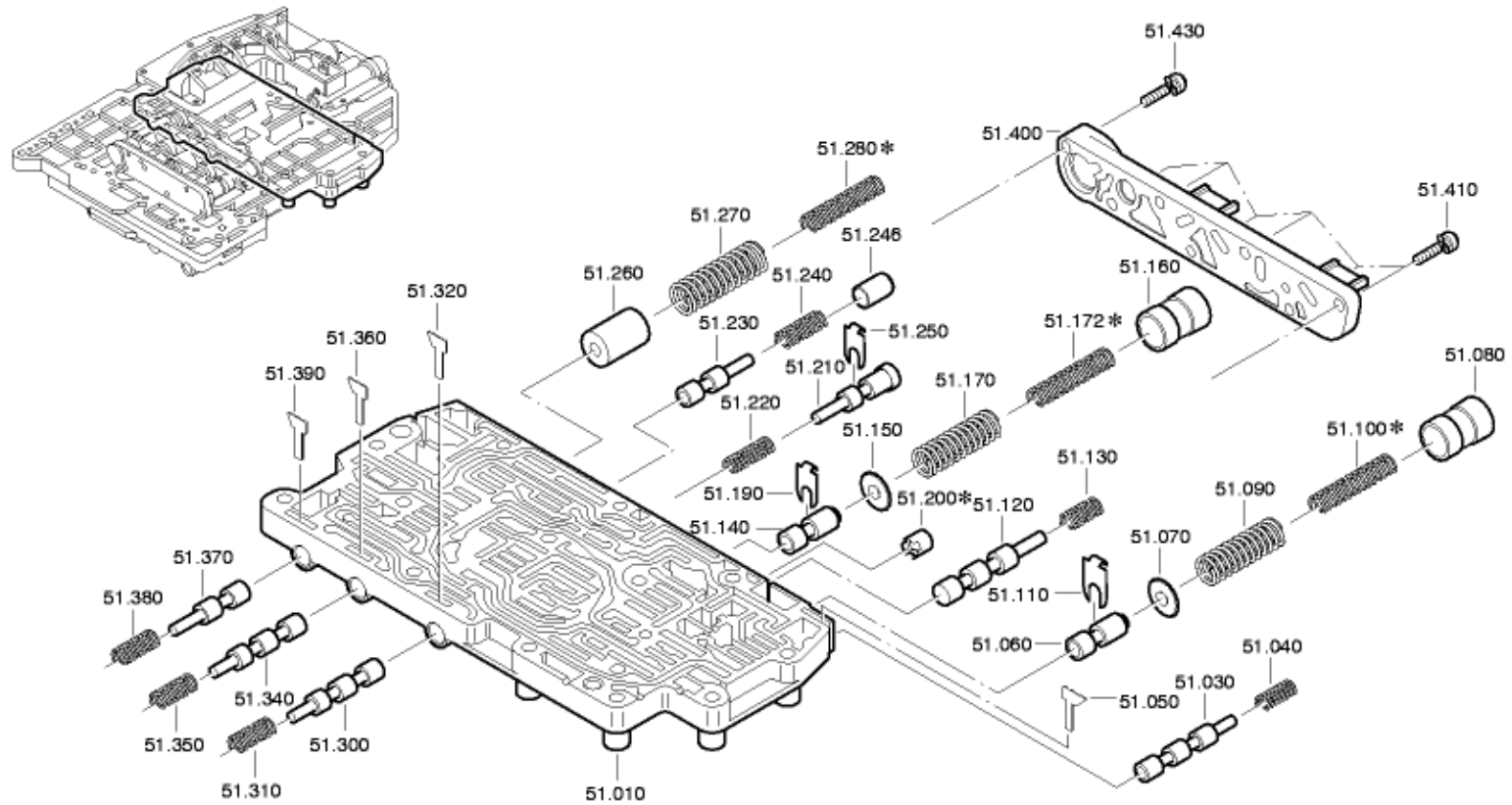

5 HP 18



Parts list  
Page 1 from 2

Material number: 1056.000.102      5 HP 18 /  
Plant: 098.51.01-1  
Material-assembly-group-no: 1056.151.028



| Pos. | Material number | Name          | VKF | Amend. no. | Amend. start | Prod. no. | Material feature / tech. info. | OTK | External material no. | ID | Weight | SP |
|------|-----------------|---------------|-----|------------|--------------|-----------|--------------------------------|-----|-----------------------|----|--------|----|
| 10   | 1056.327.179    | VALVE HOUSING | 1   |            | 00.00.0000   |           | ENTHALT.IN 1056 327 178(0)     |     |                       | 5  | 1,260  |    |
| 30   | 1056.327.028    | PISTON        | 1   |            | 00.00.0000   |           |                                |     |                       | 5  | 0,008  |    |
| 40   | 0732.041.462    | COMPRSPRING   | 1   |            | 00.00.0000   |           |                                |     |                       | 5  | 0,002  |    |
| 50   | 1043.323.105    | SUPPORT PLATE | 1   |            | 00.00.0000   |           |                                |     |                       | 5  | 0,002  |    |
| 60   | 1056.327.003    | PISTON        | 1   |            | 00.00.0000   |           |                                |     |                       | 5  | 0,008  |    |
| 70   | 1024.323.202    | SPRING CUP    | 1   |            | 00.00.0000   |           |                                |     |                       | 5  | 0,002  |    |
| 80   | 1056.327.183    | PISTON        | 1   |            | 00.00.0000   |           | C2/D/E/F                       |     |                       | 5  | 0,006  |    |
| 90   | 0732.040.638    | COMPRSPRING   | 1   |            | 00.00.0000   |           |                                |     |                       | 5  | 0,006  |    |
| 100  | 0732.041.862    | COMPRSPRING   | 1   |            | 00.00.0000   |           |                                |     |                       | 5  | 0,002  |    |
| 110  | 1056.327.036    | STOP PLATE    | 1   |            | 00.00.0000   |           |                                |     |                       | 5  | 0,001  |    |
| 120  | 1056.327.001    | PISTON        | 1   |            | 00.00.0000   |           |                                |     |                       | 5  | 0,012  |    |
| 130  | 0732.041.606    | COMPRSPRING   | 1   |            | 00.00.0000   |           |                                |     |                       | 5  | 0,003  |    |
| 140  | 1056.327.015    | PISTON        | 1   |            | 00.00.0000   |           |                                |     |                       | 5  | 0,006  |    |
| 150  | 1024.323.202    | SPRING CUP    | 1   |            | 00.00.0000   |           |                                |     |                       | 5  | 0,002  |    |
| 160  | 1056.327.183    | PISTON        | 1   |            | 00.00.0000   |           | C2/D/E/F                       |     |                       | 5  | 0,006  |    |
| 170  | 0732.041.813    | COMPRSPRING   | 1   |            | 00.00.0000   |           |                                |     |                       | 5  | 0,004  |    |
| 190  | 1056.327.035    | STOP PLATE    | 1   |            | 00.00.0000   |           |                                |     |                       | 5  | 0,001  |    |
| 210  | 1056.327.108    | PISTON        | 1   |            | 00.00.0000   |           |                                |     |                       | 5  | 0,004  |    |
| 220  | 0732.041.826    | COMPRSPRING   | 1   |            | 00.00.0000   |           |                                |     |                       | 5  | 0,002  |    |
| 230  | 1043.326.169    | VALVE SPOOL   | 1   |            | 00.00.0000   |           |                                |     |                       | 5  | 0,006  |    |
| 240  | 0732.042.566    | COMPRSPRING   | 1   |            | 00.00.0000   |           | 5HP18 ZV 3-2                   |     |                       | 5  | 0,002  |    |
| 246  | 1056.327.177    | PISTON        | 1   |            | 00.00.0000   |           |                                |     |                       | 5  | 0,003  |    |
| 250  | 1050.327.090    | STOP PLATE    | 1   |            | 00.00.0000   |           |                                |     |                       | 5  | 0,001  |    |
| 260  | 1043.326.238    | DAMPER PISTON | 1   |            | 00.00.0000   |           |                                |     |                       | 5  | 0,010  |    |
| 270  | 0732.041.966    | COMPRSPRING   | 1   |            | 00.00.0000   |           |                                |     |                       | 5  | 0,010  |    |
| 300  | 1056.327.028    | PISTON        | 1   |            | 00.00.0000   |           |                                |     |                       | 5  | 0,008  |    |
| 310  | 0732.041.462    | COMPRSPRING   | 1   |            | 00.00.0000   |           |                                |     |                       | 5  | 0,002  |    |
| 320  | 1043.323.105    | SUPPORT PLATE | 1   |            | 00.00.0000   |           |                                |     |                       | 5  | 0,002  |    |
| 340  | 1056.327.028    | PISTON        | 1   |            | 00.00.0000   |           |                                |     |                       | 5  | 0,008  |    |
| 350  | 0732.041.462    | COMPRSPRING   | 1   |            | 00.00.0000   |           |                                |     |                       | 5  | 0,002  |    |
| 360  | 1043.323.105    | SUPPORT PLATE | 1   |            | 00.00.0000   |           |                                |     |                       | 5  | 0,002  |    |
| 370  | 1043.326.169    | VALVE SPOOL   | 1   |            | 00.00.0000   |           |                                |     |                       | 5  | 0,006  |    |
| 380  | 0732.041.870    | COMPRSPRING   | 1   |            | 00.00.0000   |           |                                |     |                       | 5  | 0,002  |    |
| 390  | 1043.323.105    | SUPPORT PLATE | 1   |            | 00.00.0000   |           |                                |     |                       | 5  | 0,002  |    |

VKF Incidence factor

OTK Optional technical kit

ID Identification (output code)

SP Supplier plant



| Pos. | Material number | Name       | VKF | Amend. no. | Amend. start | Prod. no. | Material feature / tech. info. | OTK | External material no. | ID | Weight | SP |
|------|-----------------|------------|-----|------------|--------------|-----------|--------------------------------|-----|-----------------------|----|--------|----|
| 400  | 1056.327.175    | COVER      | 1   |            | 00.00.0000   |           |                                |     |                       | 5  | 0,180  |    |
| 410  | ---             | TORX SCREW | 6   |            | 00.00.0000   |           | M5X22                          |     |                       | 3  | 0,000  |    |
| ---  | 0736.101.065    | TORX SCREW | 6   |            | 00.00.0000   |           | M5X22 IN 0736 101 053(2)       |     |                       | 5  | 0,004  |    |
| 430  | ---             | TORX SCREW | 1   |            | 00.00.0000   |           | M5X30                          |     |                       | 3  | 0,000  |    |
| ---  | 0736.101.063    | TORX SCREW | 1   |            | 00.00.0000   |           | M5X30 IN 0736 101 053(2)       |     |                       | 5  | 0,008  |    |

**VKF** Incidence factor

**OTK** Optional technical kit

**ID** Identification (output code)

**SP** Supplier plant

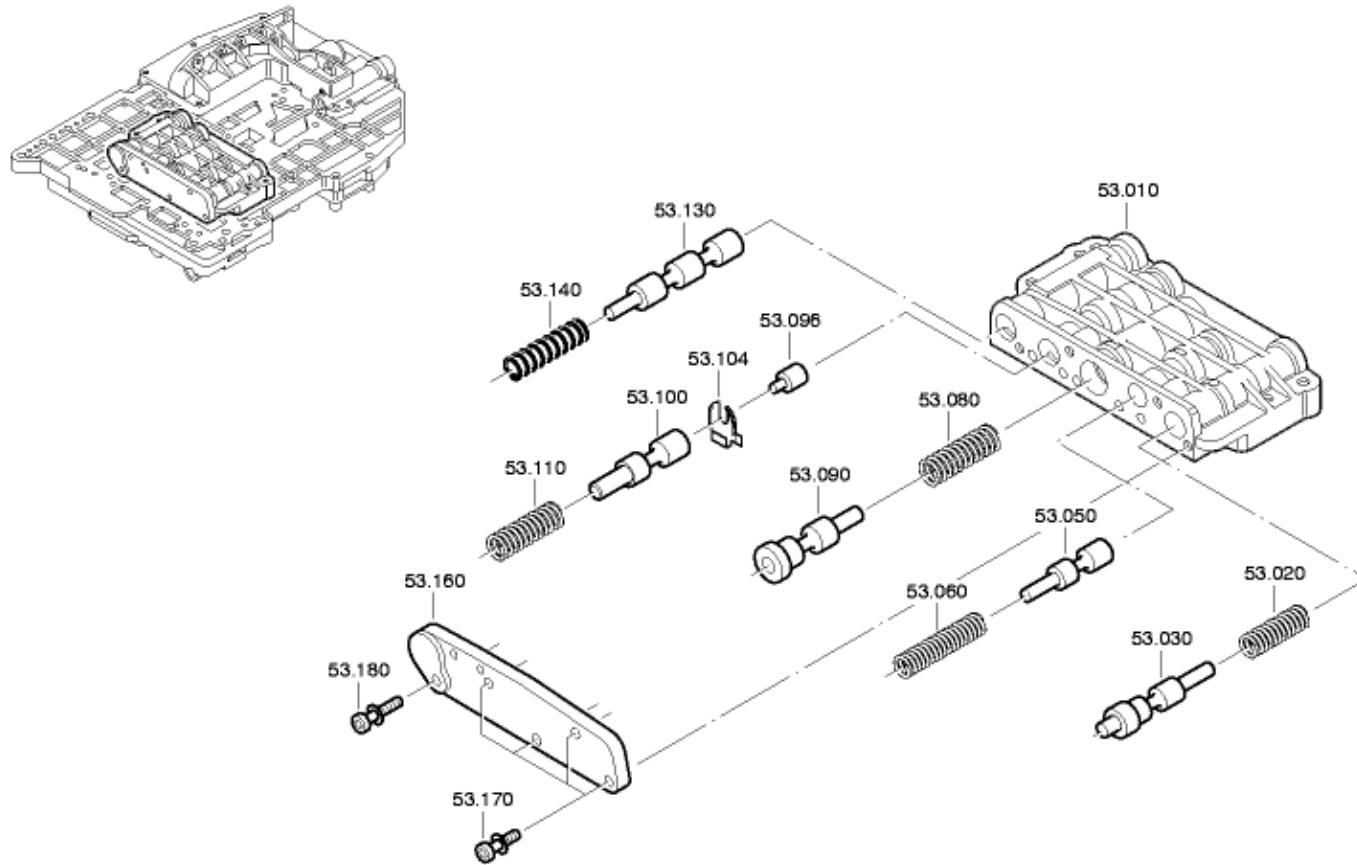

5 HP 18

Parts list  
Page 1 from 1

Material number: 1056.000.102      5 HP 18 /  
Plant: 098.53.01-1  
Material-assembly-group-no: 1056.153.016



| Pos. | Material number | Name        | VKF | Amend. no. | Amend. start | Prod. no. | Material feature / tech. info. | OTK | External material no. | ID | Weight | SP |
|------|-----------------|-------------|-----|------------|--------------|-----------|--------------------------------|-----|-----------------------|----|--------|----|
| 10   | 1056.327.174    | HOUSING     | 1   |            | 00.00.0000   |           |                                |     |                       | 5  | 0,406  |    |
| 20   | 0732.041.667    | COMPRSPRING | 1   |            | 00.00.0000   |           |                                |     |                       | 5  | 0,002  |    |
| 30   | 1056.327.071    | PISTON      | 1   |            | 00.00.0000   |           |                                |     |                       | 5  | 0,012  |    |
| 50   | 1043.326.169    | VALVE SPOOL | 1   |            | 00.00.0000   |           |                                |     |                       | 5  | 0,006  |    |
| 60   | 0732.041.336    | COMPRSPRING | 1   |            | 00.00.0000   |           |                                |     |                       | 5  | 0,002  |    |
| 80   | 0732.041.799    | COMPRSPRING | 1   |            | 00.00.0000   |           |                                |     |                       | 5  | 0,002  |    |
| 90   | 1043.327.072    | PISTON      | 1   |            | 00.00.0000   |           |                                |     |                       | 5  | 0,012  |    |
| 96   | 1056.327.074    | PISTON      | 1   |            | 00.00.0000   |           |                                |     |                       | 5  | 0,002  |    |
| 100  | 1043.327.078    | PISTON      | 1   |            | 00.00.0000   |           | EH/E9 SCHMIERVENTIL            |     |                       | 5  | 0,000  |    |
| 104  | 1056.327.075    | STOP PLATE  | 1   |            | 00.00.0000   |           |                                |     |                       | 5  | 0,002  |    |
| 110  | 0732.041.550    | COMPRSPRING | 1   |            | 00.00.0000   |           |                                |     |                       | 5  | 0,003  |    |
| 130  | 1056.327.176    | PISTON      | 1   |            | 00.00.0000   |           |                                |     |                       | 5  | 0,014  |    |
| 140  | 0732.042.680    | COMPRSPRING | 1   |            | 00.00.0000   |           |                                |     |                       | 5  | 0,003  |    |
| 160  | 1056.327.053    | COVER       | 1   |            | 00.00.0000   |           |                                |     |                       | 5  | 0,059  |    |
| 170  | ---             | TORX SCREW  | 4   |            | 00.00.0000   |           | M5X18                          |     |                       | 3  | 0,000  |    |
| ---  | 0736.101.066    | TORX SCREW  | 4   |            | 00.00.0000   |           | M5X18 IN 0736 101 053(2)       |     |                       | 5  | 0,004  |    |
| 180  | ---             | TORX SCREW  | 1   |            | 00.00.0000   |           | M5X22                          |     |                       | 3  | 0,000  |    |
| ---  | 0736.101.065    | TORX SCREW  | 1   |            | 00.00.0000   |           | M5X22 IN 0736 101 053(2)       |     |                       | 5  | 0,004  |    |

VKF Incidence factor

OTK Optional technical kit

ID Identification (output code)

SP Supplier plant

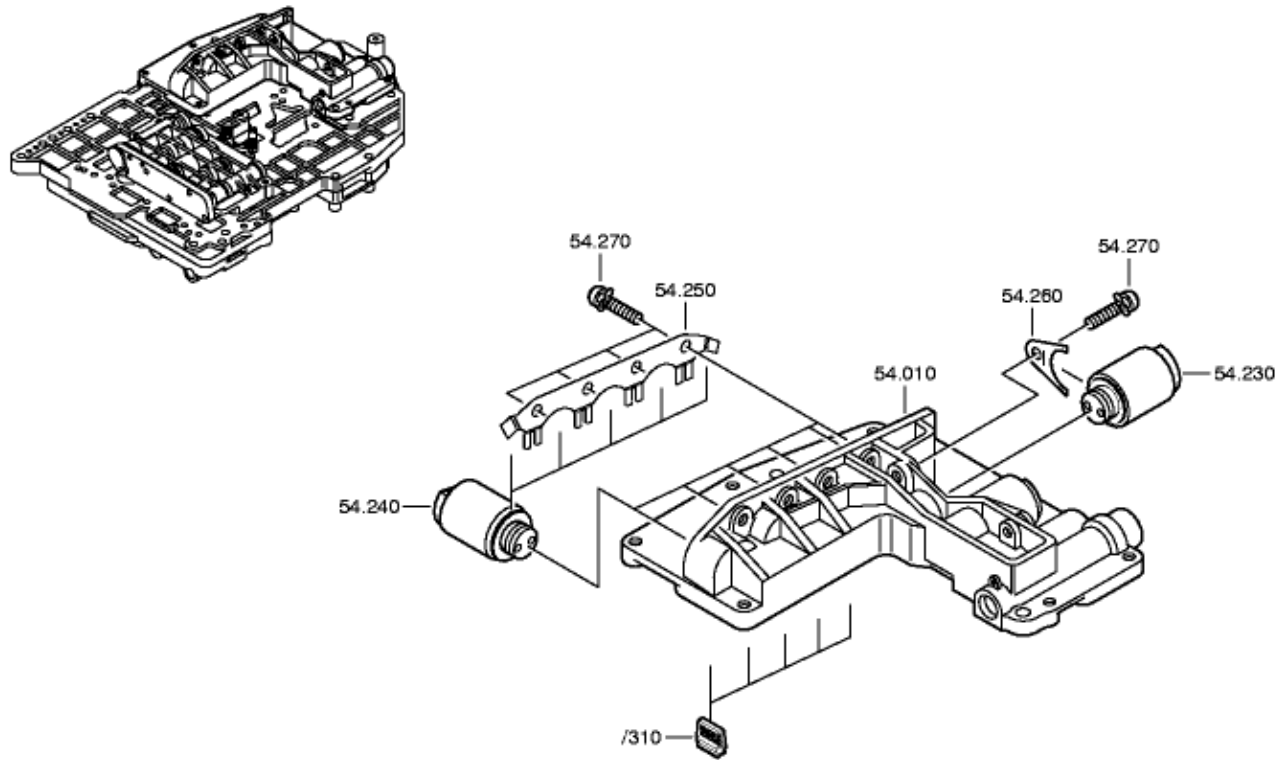



| Pos. | Material number | Name           | VKF | Amend. no. | Amend. start | Prod. no. | Material feature / tech. info. | OTK | External material no. | ID | Weight | SP |
|------|-----------------|----------------|-----|------------|--------------|-----------|--------------------------------|-----|-----------------------|----|--------|----|
| 10   | 1056.254.016    | HOUSING        | 1   |            | 00.00.0000   |           | KPL.I=1:1,00                   |     |                       | 3  | 0,800  |    |
| /310 | 0501.209.749    | FILTER         | 4   |            | 00.00.0000   |           | KPL.                           |     |                       | 5  | 0,001  |    |
| 230  | 0501.315.752    | SOLENOID VALVE | 1   |            | 00.00.0000   |           |                                |     |                       | 5  | 0,092  |    |
| 240  | 0750.132.105    | SOLENOID VALVE | 5   |            | 00.00.0000   |           | WTB                            |     |                       | 3  | 0,092  |    |
| 250  | 1056.327.069    | FIXING PLATE   | 1   |            | 00.00.0000   |           |                                |     |                       | 5  | 0,016  |    |
| 260  | 1043.326.045    | FIXING PLATE   | 1   |            | 00.00.0000   |           |                                |     |                       | 5  | 0,003  |    |
| 270  | ---             | TORX SCREW     | 5   |            | 00.00.0000   |           | M5X12                          |     |                       | 3  | 0,004  |    |
| ---  | 0736.101.094    | TORX SCREW     | 5   |            | 00.00.0000   |           | M5X12 IN 0736 101 053(2)       |     |                       | 5  | 0,004  |    |

VKF Incidence factor

OTK Optional technical kit

ID Identification (output code)

SP Supplier plant

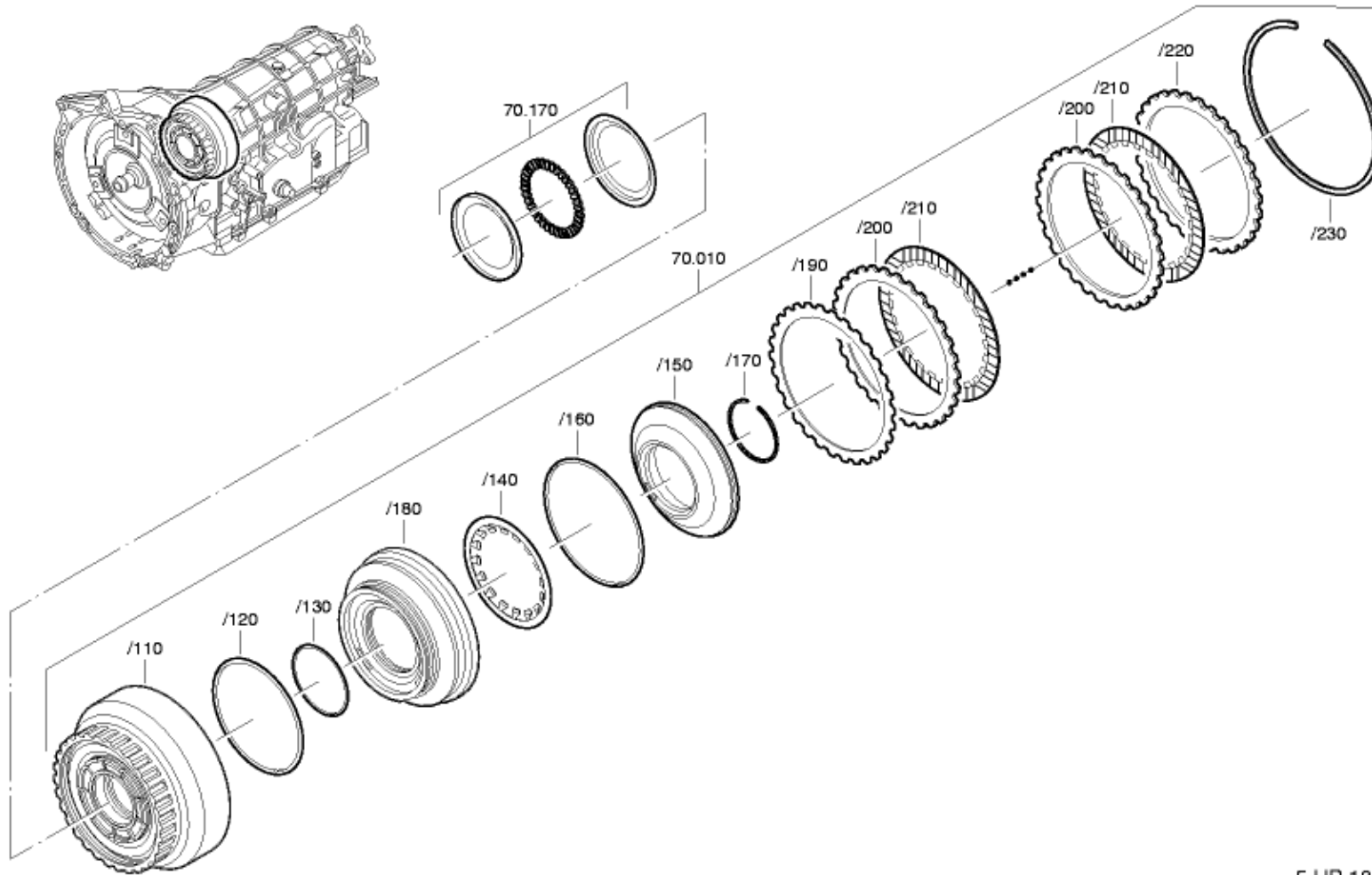

5 HP 18

Parts list  
Page 1 from 1

Material number: 1056.000.102      5 HP 18 /  
Plant: 098.70.01-1  
Material-assembly-group-no: 1056.170.023



| Pos. | Material number | Name               | VKF | Amend. no. | Amend. start | Prod. no. | Material feature / tech. info.                      | OTK | External material no. | ID | Weight | SP |
|------|-----------------|--------------------|-----|------------|--------------|-----------|---|-----|-----------------------|----|--------|----|
| 10   | 1056.270.040    | CYLINDER           | 1   |            | 00.00.0000   |           | KPL.A*4LAM*KBO                                      |     |                       | 3  | 0,000  |    |
| /110 | 1056.370.015    | CYLINDER           | 1   |            | 00.00.0000   |           | A IN 1056 370 013(0)                                |     |                       | 5  | 0,550  |    |
| /120 | 0734.313.014    | ROUND SEALING RING | 1   |            | 00.00.0000   |           | ENTHALT.IN 0734 313 012(1)                          |     |                       | 5  | 0,004  |    |
| /130 | 0734.313.029    | ROUND SEALING RING | 1   |            | 00.00.0000   |           | ENTHALT.IN 0734 313 005(1)                          |     |                       | 5  | 0,001  |    |
| /140 | 0501.312.904    | CUP SPRING         | 1   |            | 00.00.0000   |           | A   |     |                       | 5  | 0,040  |    |
| /150 | 1050.302.007    | OIL DAM            | 1   |            | 00.00.0000   |           |   |     |                       | 5  | 0,112  |    |
| /160 | 0734.313.017    | ROUND SEALING RING | 1   |            | 00.00.0000   |           | ENTHALT.IN 0734 313 005(1)                          |     |                       | 5  | 0,002  |    |
| /170 | 0730.513.289    | SNAP RING          | 1   |            | 00.00.0000   |           | A=1,30  |     |                       | 5  | 0,008  |    |
| /180 | 1050.302.033    | PISTON             | 1   |            | 00.00.0000   |           | ENTHALT.IN 1050 302 032(0)                          |     |                       | 5  | 0,252  |    |
| /190 | 1056.370.009    | SPRING CLUTCH DISC | 1   |            | 00.00.0000   |           | A   |     |                       | 5  | 0,030  |    |
| /200 | 1060.370.002    | OCLUTCH DISC       | 4   |            | 00.00.0000   |           | A IN 1060 370 001(1)                                |     |                       | 5  | 0,060  |    |
| /210 | 1050.202.002    | FRICITION PLATE    | 4   |            | 00.00.0000   |           | KPL.A IN 1050 202 036(1)                            |     |                       | 3  | 0,026  |    |
| /220 | 1060.370.003    | OCLUTCH DISC       | 1   |            | 00.00.0000   |           | A IN 1060 370 001(1)                                |     |                       | 5  | 0,140  |    |
| /230 | ---             | SNAP RING          | 1   |            | 00.00.0000   |           | WTB 0730 513 292(2)-A= 1,00-2,80( ABSTUFUNG:0,20MM) |     |                       | 3  | 0,034  |    |
| ---  | 0730.513.302    | SNAP RING          | 1   |            | 00.00.0000   |           | A=2,80 IN 0730 513 292(2)                           |     |                       | 5  | 0,051  |    |
| ---  | 0730.513.301    | SNAP RING          | 1   |            | 00.00.0000   |           | A=2,60 IN 0730 513 292(2)                           |     |                       | 5  | 0,036  |    |
| ---  | 0730.513.300    | SNAP RING          | 1   |            | 00.00.0000   |           | A=2,40 IN 0730 513 292(2)                           |     |                       | 5  | 0,034  |    |
| ---  | 0730.513.299    | SNAP RING          | 1   |            | 00.00.0000   |           | A=2,20 IN 0730 513 292(2)                           |     |                       | 5  | 0,030  |    |
| ---  | 0730.513.298    | SNAP RING          | 1   |            | 00.00.0000   |           | A=2,00 IN 0730 513 292(2)                           |     |                       | 5  | 0,028  |    |
| ---  | 0730.513.297    | SNAP RING          | 1   |            | 00.00.0000   |           | A=1,80 IN 0730 513 292(2)                           |     |                       | 5  | 0,026  |    |
| ---  | 0730.513.296    | SNAP RING          | 1   |            | 00.00.0000   |           | A=1,60 IN 0730 513 292(2)                           |     |                       | 5  | 0,022  |    |
| ---  | 0730.513.295    | SNAP RING          | 1   |            | 00.00.0000   |           | A=1,40 IN 0730 513 292(2)                           |     |                       | 5  | 0,020  |    |
| ---  | 0730.513.294    | SNAP RING          | 1   |            | 00.00.0000   |           | A=1,20 IN 0730 513 292(2)                           |     |                       | 5  | 0,016  |    |
| ---  | 0730.513.293    | SNAP RING          | 1   |            | 00.00.0000   |           | A=1,00 IN 0730 513 292(2)                           |     |                       | 5  | 0,014  |    |
| 170  | 1056.272.052    | BEARING SET        | 1   |            | 00.00.0000   |           | KPL.ZYL.A   |     |                       | 3  | 0,042  |    |

VKF Incidence factor

OTK Optional technical kit

ID Identification (output code)

SP Supplier plant



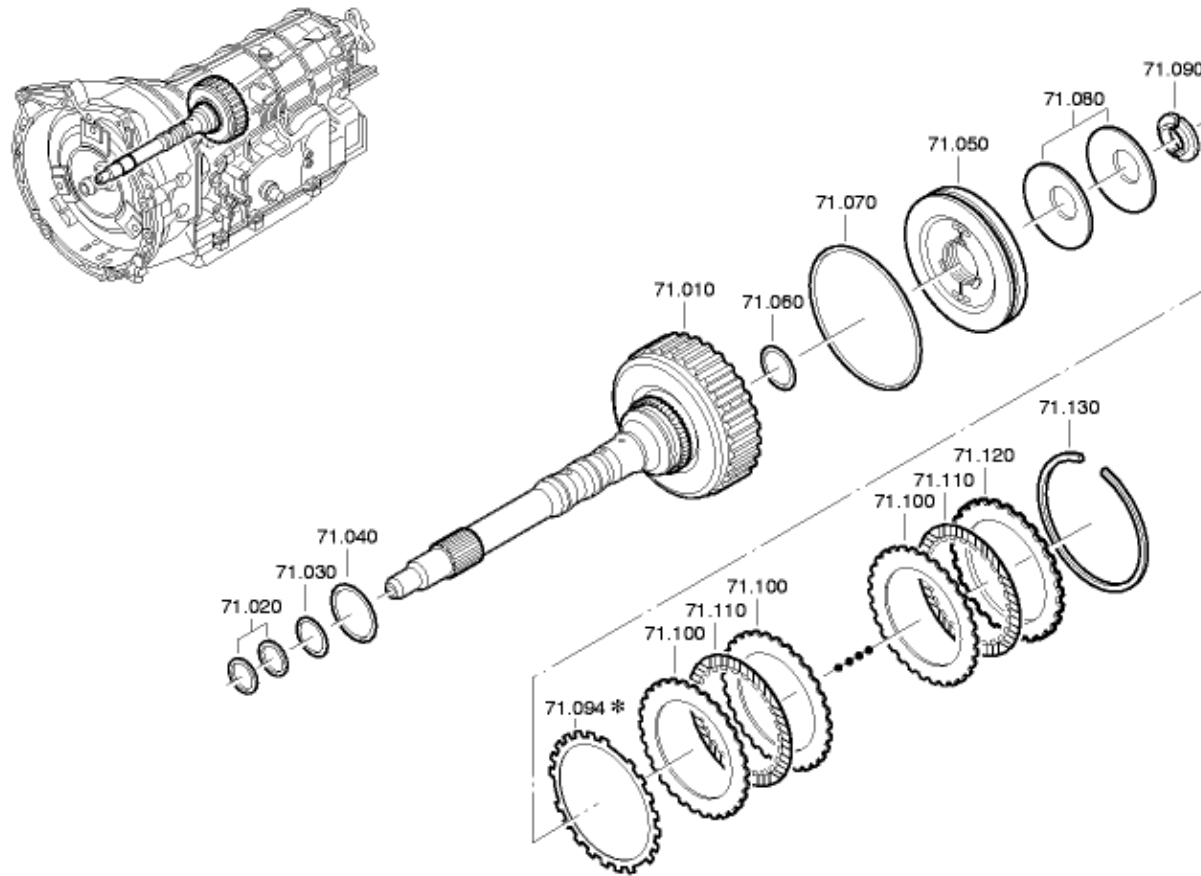

5 HP 18

Parts list  
Page 1 from 1

Material number: 1056.000.102      5 HP 18 /  
Plant: 098.71.01-1  
Material-assembly-group-no: 1056.171.032



| Pos. | Material number | Name               | VKF | Amend. no. | Amend. start | Prod. no. | Material feature / tech. info.                      | OTK | External material no. | ID | Weight | SP |
|------|-----------------|--------------------|-----|------------|--------------|-----------|---|-----|-----------------------|----|--------|----|
| 10   | 1056.271.045    | INPUT SHAFT        | 1   |            | 00.00.0000   |           | KPL. IN 1056 271 015(1)                             |     |                       | 3  | 1,100  |    |
| 20   | 0734.317.256    | PISTON RING        | 2   |            | 00.00.0000   |           | 22,6X25X2,0   |     |                       | 5  | 0,001  |    |
| 30   | 0734.317.190    | SEALING RING       | 1   |            | 00.00.0000   |           |   |     |                       | 5  | 0,002  |    |
| 40   | 0734.313.213    | ROUND SEALING RING | 1   |            | 00.00.0000   |           | ENTHALT.IN 0734 313 012(1)                          |     |                       | 5  | 0,001  |    |
| 50   | 1056.271.044    | PISTON             | 1   |            | 00.00.0000   |           | KPL.E*4LAM  |     |                       | 3  | 0,210  |    |
| 60   | 0734.313.020    | ROUND SEALING RING | 1   |            | 00.00.0000   |           | ENTHALT.IN 0734 313 005(1)                          |     |                       | 5  | 0,006  |    |
| 70   | 0734.313.027    | ROUND SEALING RING | 1   |            | 00.00.0000   |           | ENTHALT.IN 0734 313 005(1)                          |     |                       | 5  | 0,002  |    |
| 80   | 0501.312.906    | CUP SPRING         | 2   |            | 00.00.0000   |           | E   |     |                       | 5  | 0,020  |    |
| 90   | 1056.371.009    | STOP-RING          | 1   |            | 00.00.0000   |           | GETEILT E   |     |                       | 5  | 0,004  |    |
| 94   | 0750.140.052    | SPRING CLUTCH DISC | 1   |            | 00.00.0000   |           | WTB   |     |                       | 3  | 0,012  |    |
| 100  | 1060.371.002    | OCLUTCH DISC       | 4   |            | 00.00.0000   |           | E IN 1060 371 001(1)                                |     |                       | 5  | 0,072  |    |
| 110  | 1050.230.033    | FRICTION PLATE     | 4   |            | 00.00.0000   |           | KPL.E   |     |                       | 3  | 0,036  |    |
| 120  | 1060.371.003    | OCLUTCH DISC       | 1   |            | 00.00.0000   |           | E IN 1060 371 001(1)                                |     |                       | 5  | 0,138  |    |
| 130  | ---             | SNAP RING          | 1   |            | 00.00.0000   |           | WTB 0730 513 612(2)-A= 1,00-2,80( ABSTUFUNG:0,20MM) |     |                       | 3  | 0,210  |    |
| ---  | 0730.513.622    | SNAP RING          | 1   |            | 00.00.0000   |           | A=2,80 IN 0730 513 612(2)                           |     |                       | 5  | 0,008  |    |
| ---  | 0730.513.621    | SNAP RING          | 1   |            | 00.00.0000   |           | A=2,60 IN 0730 513 612(2)                           |     |                       | 5  | 0,026  |    |
| ---  | 0730.513.620    | SNAP RING          | 1   |            | 00.00.0000   |           | A=2,40 IN 0730 513 612(2)                           |     |                       | 5  | 0,012  |    |
| ---  | 0730.513.619    | SNAP RING          | 1   |            | 00.00.0000   |           | A=2,20 IN 0730 513 612(2)                           |     |                       | 5  | 0,020  |    |
| ---  | 0730.513.618    | SNAP RING          | 1   |            | 00.00.0000   |           | A=2,00 IN 0730 513 612(2)                           |     |                       | 5  | 0,020  |    |
| ---  | 0730.513.617    | SNAP RING          | 1   |            | 00.00.0000   |           | A=1,80 IN 0730 513 612(2)                           |     |                       | 5  | 0,018  |    |
| ---  | 0730.513.616    | SNAP RING          | 1   |            | 00.00.0000   |           | A=1,60 IN 0730 513 612(2)                           |     |                       | 5  | 0,016  |    |
| ---  | 0730.513.567    | SNAP RING          | 1   |            | 00.00.0000   |           | A=1,50  |     |                       | 5  | 0,016  |    |
| ---  | 0730.513.615    | SNAP RING          | 1   |            | 00.00.0000   |           | A=1,40 IN 0730 513 612(2)                           |     |                       | 5  | 0,014  |    |
| ---  | 0730.513.614    | SNAP RING          | 1   |            | 00.00.0000   |           | A=1,20 IN 0730 513 612(2)                           |     |                       | 5  | 0,012  |    |
| ---  | 0730.513.613    | SNAP RING          | 1   |            | 00.00.0000   |           | A=1,00 IN 0730 513 612(2)                           |     |                       | 5  | 0,010  |    |

VKF Incidence factor

OTK Optional technical kit

ID Identification (output code)

SP Supplier plant

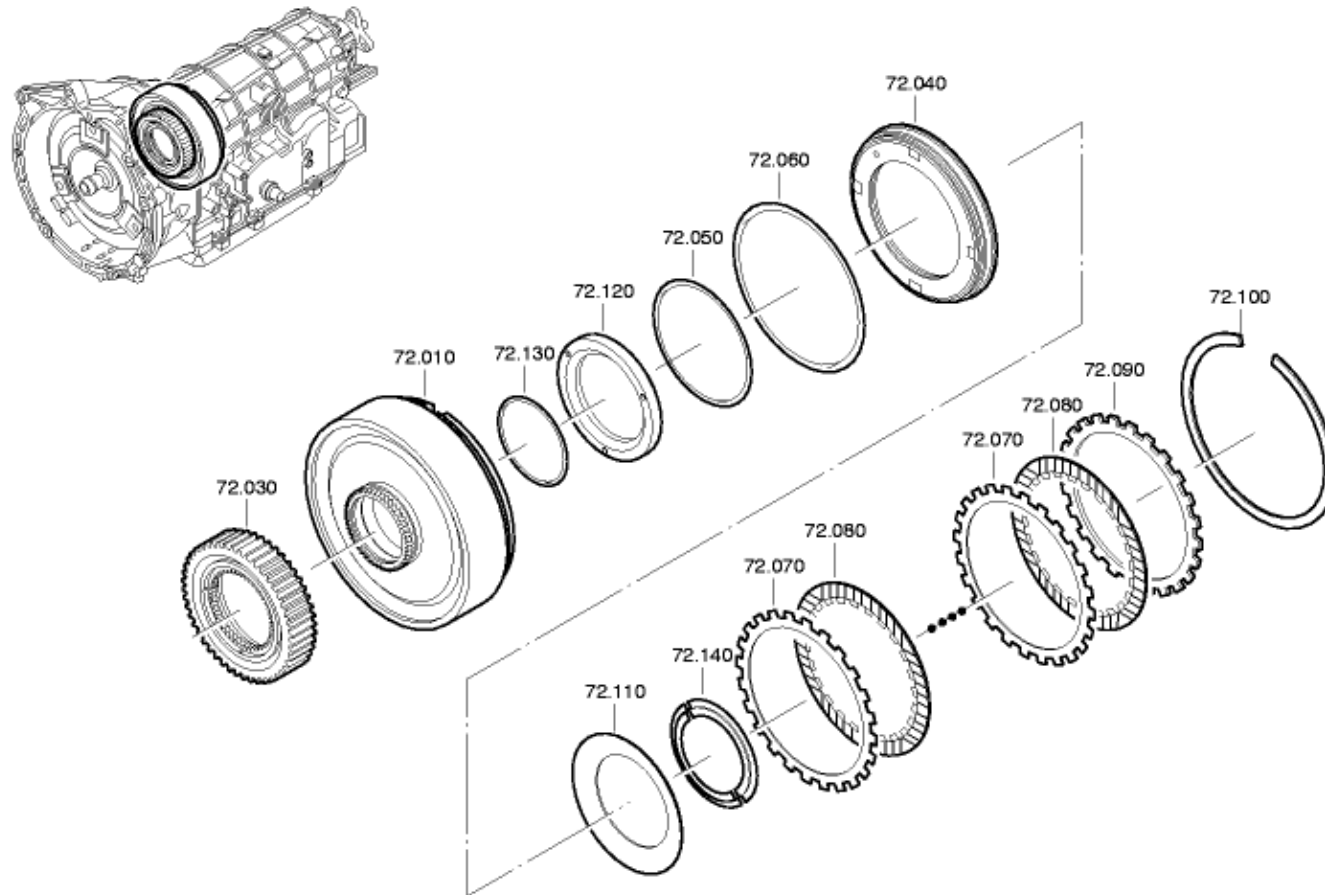

5 HP 18

**Parts list**  
Page 1 from 1

**Material number: 1056.000.102      5 HP 18 /**  
**Plant: 098.72.01-1**  
**Material-assembly-group-no: 1056.172.037**



| Pos. | Material number | Name               | VKF | Amend. no. | Amend. start | Prod. no. | Material feature / tech. info. | OTK | External material no. | ID | Weight | SP |
|------|-----------------|--------------------|-----|------------|--------------|-----------|--------------------------------|-----|-----------------------|----|--------|----|
| 10   | 1050.231.046    | CYLINDER           | 1   |            | 00.00.0000   |           | KPL.                           |     |                       | 3  | 2,286  |    |
| 30   | 1056.272.049    | FREE WHEEL         | 1   |            | 00.00.0000   |           | KPL.                           |     |                       | 3  | 0,880  |    |
| 40   | 1050.231.008    | PISTON             | 1   |            | 00.00.0000   |           | KPL.B                          |     |                       | 3  | 0,168  |    |
| 50   | 0734.313.006    | ROUND SEALING RING | 1   |            | 00.00.0000   |           | ENTHALT.IN 0734 313 005(1)     |     |                       | 5  | 0,004  |    |
| 60   | 0734.313.019    | ROUND SEALING RING | 1   |            | 00.00.0000   |           | ENTHALT.IN 0734 313 005(1)     |     |                       | 5  | 0,002  |    |
| 70   | 1060.370.002    | OCLUTCH DISC       | 2   |            | 00.00.0000   |           | A IN 1060 370 001(1)           |     |                       | 5  | 0,060  |    |
| 80   | 1056.272.024    | FRICTION PLATE     | 2   |            | 00.00.0000   |           | KPL.B IN 1056 272 022(1)       |     |                       | 3  | 0,032  |    |
| 90   | 1060.370.003    | OCLUTCH DISC       | 1   |            | 00.00.0000   |           | A IN 1060 370 001(1)           |     |                       | 5  | 0,140  |    |
| 100  | 0730.513.296    | SNAP RING          | 1   |            | 00.00.0000   |           | A=1,60 IN 0730 513 292(2)      |     |                       | 5  | 0,022  |    |
| 110  | 1050.331.020    | CUP SPRING         | 1   |            | 00.00.0000   |           |                                |     |                       | 5  | 0,036  |    |
| 120  | 1050.331.036    | INTERMRING         | 1   |            | 00.00.0000   |           |                                |     |                       | 5  | 0,060  |    |
| 130  | 0734.313.069    | ROUND SEALING RING | 1   |            | 00.00.0000   |           | ENTHALT.IN 0734 313 005(1)     |     |                       | 5  | 0,001  |    |
| 140  | 1056.331.013    | STOP-RING          | 1   |            | 00.00.0000   |           |                                |     |                       | 5  | 0,014  |    |

**VKF** Incidence factor

**OTK** Optional technical kit

**ID** Identification (output code)

**SP** Supplier plant

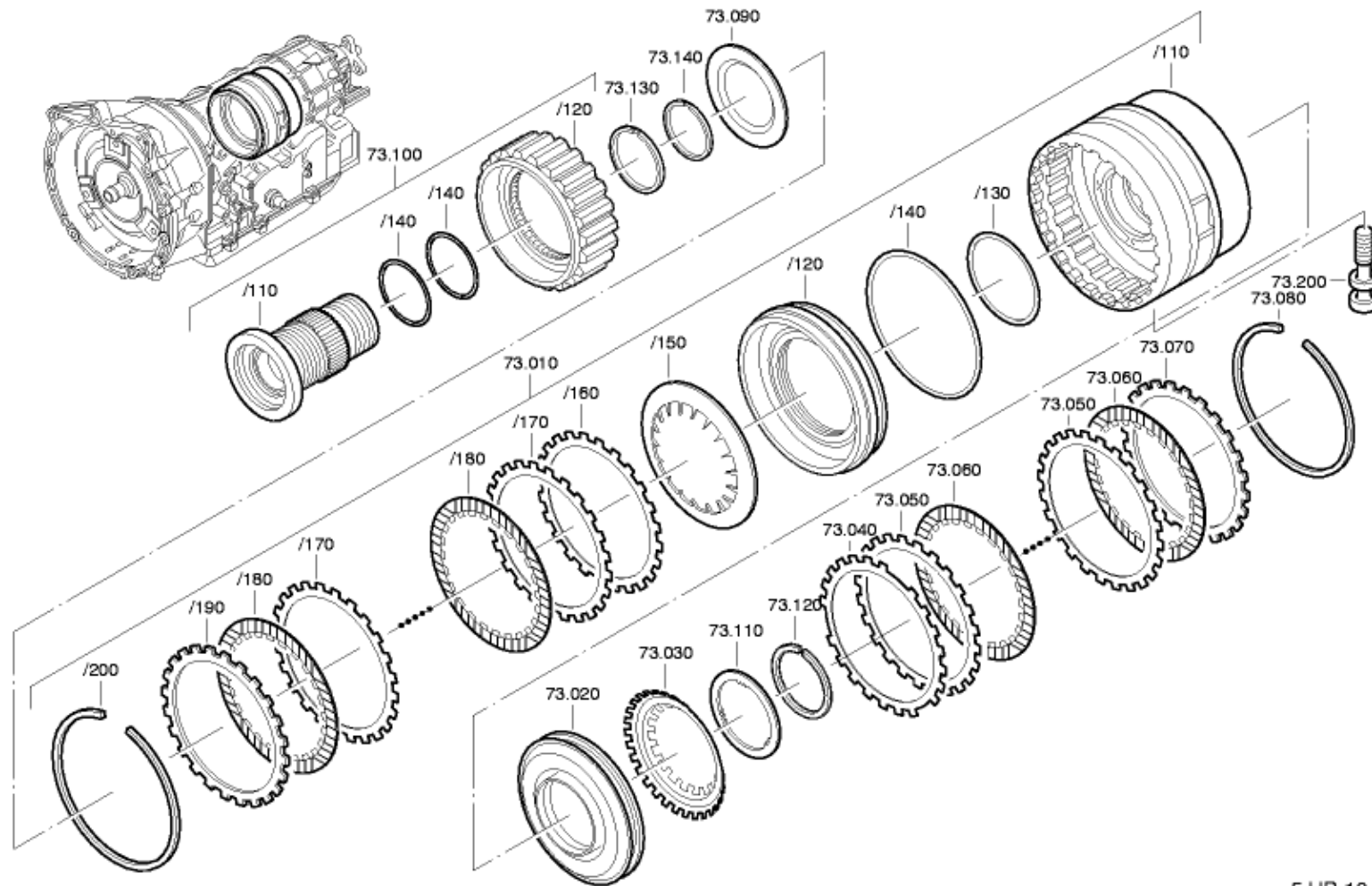

5 HP 18

Parts list  
Page 1 from 2

Material number: 1056.000.102      5 HP 18 /  
Plant: 098.73.01-1  
Material-assembly-group-no: 1056.173.800



| Pos. | Material number | Name               | VKF | Amend. no. | Amend. start | Prod. no. | Material feature / tech. info.                      | OTK | External material no. | ID | Weight | SP |
|------|-----------------|--------------------|-----|------------|--------------|-----------|---|-----|-----------------------|----|--------|----|
| 10   | 1056.273.092    | CYLINDER           | 1   |            | 00.00.0000   |           | KPL.D*5LAM*KBO                                      |     |                       | 3  | 0,000  |    |
| /110 | 1056.373.033    | CYLINDER           | 1   |            | 00.00.0000   |           | ENTHALT.IN 1056 373 031(0)                          |     |                       | 5  | 1,150  |    |
| /120 | 1050.317.050    | PISTON             | 1   |            | 00.00.0000   |           | D IN 1050 317 049(1)                                |     |                       | 5  | 0,150  |    |
| /130 | 0301.302.059    | ROUND SEALING RING | 1   |            | 00.00.0000   |           | ENTHALT.IN 0734 313 012(1)                          |     |                       | 5  | 0,004  |    |
| /140 | 0734.313.006    | ROUND SEALING RING | 1   |            | 00.00.0000   |           | ENTHALT.IN 0734 313 005(1)                          |     |                       | 5  | 0,004  |    |
| /150 | 0501.316.285    | CUP SPRING         | 1   |            | 00.00.0000   |           |   |     |                       | 5  | 0,064  |    |
| /160 | 1056.373.003    | SPRING CLUTCH DISC | 1   |            | 00.00.0000   |           |   |     |                       | 5  | 0,034  |    |
| /170 | 1060.370.002    | OCLUTCH DISC       | 5   |            | 00.00.0000   |           | A IN 1060 370 001(1)                                |     |                       | 5  | 0,060  |    |
| /180 | 1050.217.002    | FRICTION PLATE     | 5   |            | 00.00.0000   |           | KPL.D   |     |                       | 3  | 0,024  |    |
| /190 | 1060.370.003    | OCLUTCH DISC       | 1   |            | 00.00.0000   |           | A IN 1060 370 001(1)                                |     |                       | 5  | 0,140  |    |
| /200 | ---             | SNAP RING          | 1   |            | 00.00.0000   |           | WTB 0730 513 292(2)-A= 2,20-4,20( ABSTUFUNG:0,20MM) |     |                       | 3  | 0,533  |    |
| ---  | 0730.513.667    | SNAP RING          | 1   |            | 00.00.0000   |           | A=4,20 IN 0730 513 292(2)                           |     |                       | 5  | 0,006  |    |
| ---  | 0730.513.364    | SNAP RING          | 1   |            | 00.00.0000   |           | A=4,00 IN 0730 513 292(2)                           |     |                       | 5  | 0,056  |    |
| ---  | 0730.513.571    | SNAP RING          | 1   |            | 00.00.0000   |           | A=3,80 IN 0730 513 292(2)                           |     |                       | 5  | 0,054  |    |
| ---  | 0730.513.570    | SNAP RING          | 1   |            | 00.00.0000   |           | A=3,60 IN 0730 513 292(2)                           |     |                       | 5  | 0,005  |    |
| ---  | 0730.513.569    | SNAP RING          | 1   |            | 00.00.0000   |           | A=3,40 IN 0730 513 292(2)                           |     |                       | 5  | 0,048  |    |
| ---  | 0730.513.568    | SNAP RING          | 1   |            | 00.00.0000   |           | A=3,20 IN 0730 513 292(2)                           |     |                       | 5  | 0,044  |    |
| ---  | 0730.513.362    | SNAP RING          | 1   |            | 00.00.0000   |           | A=3,00 IN 0730 513 292(2)                           |     |                       | 5  | 0,042  |    |
| ---  | 0730.513.302    | SNAP RING          | 1   |            | 00.00.0000   |           | A=2,80 IN 0730 513 292(2)                           |     |                       | 5  | 0,051  |    |
| ---  | 0730.513.301    | SNAP RING          | 1   |            | 00.00.0000   |           | A=2,60 IN 0730 513 292(2)                           |     |                       | 5  | 0,036  |    |
| ---  | 0730.513.300    | SNAP RING          | 1   |            | 00.00.0000   |           | A=2,40 IN 0730 513 292(2)                           |     |                       | 5  | 0,034  |    |
| ---  | 0730.513.299    | SNAP RING          | 1   |            | 00.00.0000   |           | A=2,20 IN 0730 513 292(2)                           |     |                       | 5  | 0,030  |    |
| 20   | 0750.132.057    | PISTON             | 1   |            | 00.00.0000   |           | WTB   |     |                       | 3  | 0,286  |    |
| 30   | 0501.315.053    | CUP SPRING         | 1   |            | 00.00.0000   |           |   |     |                       | 5  | 0,070  |    |
| 40   | 1056.377.031    | SPRING CLUTCH DISC | 1   |            | 00.00.0000   |           |   |     |                       | 5  | 0,030  |    |
| 50   | 1060.377.003    | OCLUTCH DISC       | 3   |            | 00.00.0000   |           | F IN 1060 377 001(1)                                |     |                       | 5  | 0,048  |    |
| 60   | 1056.277.036    | FRICTION PLATE     | 3   |            | 00.00.0000   |           | KPL.G+F IN 1056 277 011(2)                          |     |                       | 3  | 0,036  |    |
| 70   | 1060.377.004    | OCLUTCH DISC       | 1   |            | 00.00.0000   |           | F IN 1060 377 001(1)                                |     |                       | 5  | 0,124  |    |

VKF Incidence factor

OTK Optional technical kit

ID Identification (output code)

SP Supplier plant

Parts list  
Page 2 from 2

Material number: 1056.000.102      5 HP 18 /  
Plant: 098.73.01-1  
Material-assembly-group-no: 1056.173.800



| Pos. | Material number | Name               | VKF | Amend. no. | Amend. start | Prod. no. | Material feature / tech. info.                      | OTK | External material no. | ID | Weight | SP |
|------|-----------------|--------------------|-----|------------|--------------|-----------|---|-----|-----------------------|----|--------|----|
| 80   | ---             | SNAP RING          | 1   |            | 00.00.0000   |           | WTB 0730 513 209(2)-A= 1,80-3,40( ABSTUFUNG:0,20MM) |     |                       | 3  | 0,210  |    |
| ---  | 0730.513.441    | SNAP RING          | 1   |            | 00.00.0000   |           | A=3,40 IN 0730 513 209(2)                           |     |                       | 5  | 0,044  |    |
| ---  | 0730.513.440    | SNAP RING          | 1   |            | 00.00.0000   |           | A=3,20 IN 0730 513 209(2)                           |     |                       | 5  | 0,042  |    |
| ---  | 0730.513.439    | SNAP RING          | 1   |            | 00.00.0000   |           | A=3,00 IN 0730 513 209(2)                           |     |                       | 5  | 0,038  |    |
| ---  | 0730.513.224    | SNAP RING          | 1   |            | 00.00.0000   |           | A=2,80 IN 0730 513 209(2)                           |     |                       | 5  | 0,030  |    |
| ---  | 0730.513.223    | SNAP RING          | 1   |            | 00.00.0000   |           | A=2,60 IN 0730 513 209(2)                           |     |                       | 5  | 0,034  |    |
| ---  | 0730.513.222    | SNAP RING          | 1   |            | 00.00.0000   |           | A=2,40 IN 0730 513 209(2)                           |     |                       | 5  | 0,030  |    |
| ---  | 0730.513.221    | SNAP RING          | 1   |            | 00.00.0000   |           | A=2,20 IN 0730 513 209(2)                           |     |                       | 5  | 0,028  |    |
| ---  | 0730.513.220    | SNAP RING          | 1   |            | 00.00.0000   |           | A=2,00 IN 0730 513 209(2)                           |     |                       | 5  | 0,026  |    |
| ---  | 0730.513.212    | SNAP RING          | 1   |            | 00.00.0000   |           | A=1,80 IN 0730 513 209(2)                           |     |                       | 5  | 0,022  |    |
| 90   | 1056.373.021    | FIXING WASHER      | 1   |            | 00.00.0000   |           |   |     |                       | 5  | 0,064  |    |
| 100  | 1056.273.075    | CARRIER            | 1   |            | 00.00.0000   |           | KPL.  |     |                       | 3  | 1,300  |    |
| /110 | 1056.273.094    | CARRIER            | 1   |            | 00.00.0000   |           | KPL.  |     |                       | 3  | 1,300  |    |
| /120 | 1056.273.076    | FREE WHEEL         | 1   |            | 00.00.0000   |           | KPL.  |     |                       | 3  | 1,120  |    |
| /140 | 0734.313.086    | ROUND SEALING RING | 2   |            | 00.00.0000   |           | ENTHALT.IN 0734 313 005(1)                          |     |                       | 5  | 0,002  |    |
| 110  | 1056.376.005    | THRUST WASHER      | 1   |            | 00.00.0000   |           |   |     |                       | 5  | 0,052  |    |
| 120  | 0730.513.461    | SNAP RING          | 1   |            | 00.00.0000   |           | A=1,70  |     |                       | 5  | 0,010  |    |
| 130  | 0734.317.219    | PISTON RING        | 1   |            | 00.00.0000   |           | 53,4X58,0X2,4                                       |     |                       | 5  | 0,002  |    |
| 140  | 0734.317.205    | PISTON RING        | 1   |            | 00.00.0000   |           | 51,4X55X2,4   |     |                       | 5  | 0,002  |    |
| 200  | ---             | TORX SCREW         | 3   |            | 00.00.0000   |           | M10X55  |     |                       | 3  | 0,000  |    |
| ---  | 0736.101.137    | TORX SCREW         | 3   |            | 00.00.0000   |           | M10X55  |     |                       | 5  | 0,046  |    |

VKF Incidence factor

OTK Optional technical kit

ID Identification (output code)

SP Supplier plant

© All rights reserved by ZF Saarbruecken, even in the event of applications for copyright. We hold all rights of disposal, such as the right to copy and disseminate.  
For information only, not subject to the amendment service.

18.08.2008

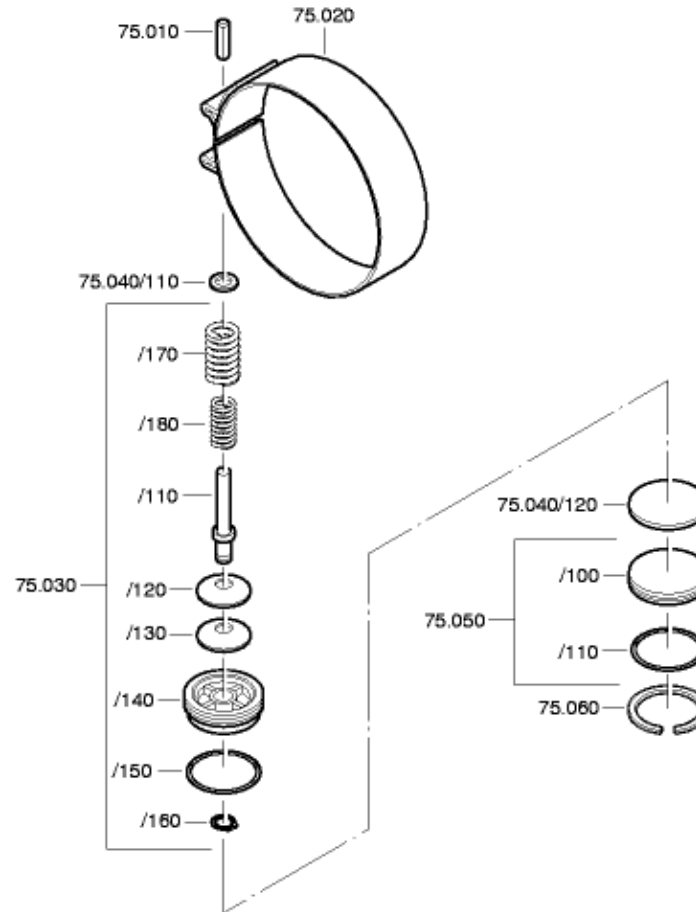
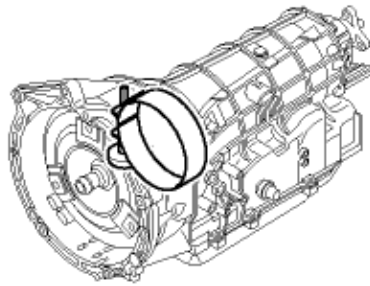

5 HP 18





| Pos. | Material number | Name               | VKF | Amend. no. | Amend. start | Prod. no. | Material feature / tech. info.                      | OTK | External material no. | ID | Weight | SP |
|------|-----------------|--------------------|-----|------------|--------------|-----------|---|-----|-----------------------|----|--------|----|
| 10   | 1056.375.001    | PIN                | 1   |            | 00.00.0000   |           |   |     |                       | 5  | 0,014  |    |
| 20   | 0501.208.727    | BRAKE BAND         | 1   |            | 00.00.0000   |           | KPL.  |     |                       | 5  | 0,236  |    |
| 30   | 1056.275.005    | PISTON             | 1   |            | 00.00.0000   |           | KPL.C2  |     |                       | 3  | 0,170  |    |
| /110 | 1056.375.002    | PISTON ROD         | 1   |            | 00.00.0000   |           | C2  |     |                       | 5  | 0,050  |    |
| /120 | 1036.331.033    | CUP SPRING         | 1   |            | 00.00.0000   |           |   |     |                       | 5  | 0,020  |    |
| /130 | 1036.331.033    | CUP SPRING         | 1   |            | 00.00.0000   |           |   |     |                       | 5  | 0,020  |    |
| /140 | 1056.375.003    | PISTON             | 1   |            | 00.00.0000   |           |   |     |                       | 5  | 0,069  |    |
| /150 | 0734.313.030    | ROUND SEALING RING | 1   |            | 00.00.0000   |           | ENTHALT.IN 0734 313 005(1)                          |     |                       | 5  | 0,001  |    |
| /160 | 0630.531.205    | LOCKING WASHER     | 1   |            | 00.00.0000   |           | ST 9  |     |                       | 5  | 0,000  |    |
| /170 | 0732.041.472    | COMPRSPRING        | 1   |            | 00.00.0000   |           |   |     |                       | 5  | 0,022  |    |
| /180 | 0732.041.698    | COMPRSPRING        | 1   |            | 00.00.0000   |           |   |     |                       | 5  | 0,008  |    |
| 40   | 1056.275.006    | SET OF SHIMS       | 1   |            | 00.00.0000   |           | KPL.BREMSBAND                                       |     |                       | 3  | 0,830  |    |
| /110 | ---             | WASHER             | 1   |            | 00.00.0000   |           | WTB 0730 006 206(2)-A= 2,25-5,00( ABSTUFUNG:0,25MM) |     |                       | 3  | 0,098  |    |
| ---  | 0730.006.218    | WASHER             | 1   |            | 00.00.0000   |           | A=5,00 IN 0730 006 206(2)                           |     |                       | 5  | 0,010  |    |
| ---  | 0730.006.217    | WASHER             | 1   |            | 00.00.0000   |           | A=4,75 IN 0730 006 206(2)                           |     |                       | 5  | 0,010  |    |
| ---  | 0730.006.216    | WASHER             | 1   |            | 00.00.0000   |           | A=4,50 IN 0730 006 206(2)                           |     |                       | 5  | 0,010  |    |
| ---  | 0730.006.215    | WASHER             | 1   |            | 00.00.0000   |           | A=4,25 IN 0730 006 206(2)                           |     |                       | 5  | 0,010  |    |
| ---  | 0730.006.214    | WASHER             | 1   |            | 00.00.0000   |           | A=4,00 IN 0730 006 206(2)                           |     |                       | 5  | 0,008  |    |
| ---  | 0730.006.213    | WASHER             | 1   |            | 00.00.0000   |           | A=3,75 IN 0730 006 206(2)                           |     |                       | 5  | 0,008  |    |
| ---  | 0730.006.212    | WASHER             | 1   |            | 00.00.0000   |           | A=3,50 IN 0730 006 206(2)                           |     |                       | 5  | 0,008  |    |
| ---  | 0730.006.211    | WASHER             | 1   |            | 00.00.0000   |           | A=3,25 IN 0730 006 206(2)                           |     |                       | 5  | 0,006  |    |
| ---  | 0730.006.210    | WASHER             | 1   |            | 00.00.0000   |           | A=3,00 IN 0730 006 206(2)                           |     |                       | 5  | 0,006  |    |
| ---  | 0730.006.209    | WASHER             | 1   |            | 00.00.0000   |           | A=2,75 IN 0730 006 206(2)                           |     |                       | 5  | 0,006  |    |
| ---  | 0730.006.208    | WASHER             | 1   |            | 00.00.0000   |           | A=2,50 IN 0730 006 206(2)                           |     |                       | 5  | 0,006  |    |
| ---  | 0730.006.207    | WASHER             | 1   |            | 00.00.0000   |           | A=2,25 IN 0730 006 206(2)                           |     |                       | 5  | 0,006  |    |
| /120 | ---             | SHIM               | 1   |            | 00.00.0000   |           | WTB 0730 362 294(3)-A= 1,50-4,25( ABSTUFUNG:0,25MM) |     |                       | 3  | 0,000  |    |
| ---  | 0730.362.334    | SHIM               | 1   |            | 00.00.0000   |           | A=4,25 IN 0730 362 294(3)                           |     |                       | 5  | 0,088  |    |
| ---  | 0730.362.300    | SHIM               | 1   |            | 00.00.0000   |           | A=4,00 IN 0730 362 294(3)                           |     |                       | 5  | 0,082  |    |
| ---  | 0730.362.333    | SHIM               | 1   |            | 00.00.0000   |           | A=3,75 IN 0730 362 294(3)                           |     |                       | 5  | 0,078  |    |
| ---  | 0730.362.299    | SHIM               | 1   |            | 00.00.0000   |           | A=3,50 IN 0730 362 294(3)                           |     |                       | 5  | 0,172  |    |
| ---  | 0730.362.332    | SHIM               | 1   |            | 00.00.0000   |           | A=3,25 IN 0730 362 294(3)                           |     |                       | 5  | 0,068  |    |

VKF Incidence factor

OTK Optional technical kit

ID Identification (output code)

SP Supplier plant

Parts list  
Page 2 from 2

Material number: 1056.000.102      5 HP 18 /  
Plant: 098.75.01-1  
Material-assembly-group-no: 1056.175.011



| Pos. | Material number | Name               | VKF | Amend. no. | Amend. start | Prod. no. | Material feature / tech. info. | OTK | External material no. | ID | Weight | SP |
|------|-----------------|--------------------|-----|------------|--------------|-----------|--------------------------------|-----|-----------------------|----|--------|----|
| ---  | 0730.362.298    | SHIM               | 1   |            | 00.00.0000   |           | A=3,00 IN 0730 362 294(3)      |     |                       | 5  | 0,062  |    |
| ---  | 0730.362.345    | SHIM               | 1   |            | 00.00.0000   |           | A=2,75 IN 0730 362 294(3)      |     |                       | 5  | 0,056  |    |
| ---  | 0730.362.297    | SHIM               | 1   |            | 00.00.0000   |           | A=2,50 IN 0730 362 294(3)      |     |                       | 5  | 0,052  |    |
| ---  | 0730.362.344    | SHIM               | 1   |            | 00.00.0000   |           | A=2,25 IN 0730 362 294(3)      |     |                       | 5  | 0,046  |    |
| ---  | 0730.362.296    | SHIM               | 1   |            | 00.00.0000   |           | A=2,00 IN 0730 362 294(3)      |     |                       | 5  | 0,042  |    |
| ---  | 0730.362.343    | SHIM               | 1   |            | 00.00.0000   |           | A=1,75 IN 0730 362 294(3)      |     |                       | 5  | 0,036  |    |
| ---  | 0730.362.295    | SHIM               | 1   |            | 00.00.0000   |           | A=1,50 IN 0730 362 294(3)      |     |                       | 5  | 0,032  |    |
| 50   | 1056.275.002    | COVER              | 1   |            | 00.00.0000   |           | KPL.                           |     |                       | 3  | 0,064  |    |
| /100 | 1056.331.001    | COVER              | 1   |            | 00.00.0000   |           |                                |     |                       | 5  | 0,064  |    |
| /110 | 1043.317.001    | ROUND SEALING RING | 1   |            | 00.00.0000   |           | ENTHALT.IN 0734 313 005(1)     |     |                       | 5  | 0,002  |    |
| 60   | 0730.513.231    | SNAP RING          | 1   |            | 00.00.0000   |           |                                |     |                       | 5  | 0,016  |    |

VKF Incidence factor

OTK Optional technical kit

ID Identification (output code)

SP Supplier plant

© All rights reserved by ZF Saarbruecken, even in the event of applications for copyright. We hold all rights of disposal, such as the right to copy and disseminate.  
For information only, not subject to the amendment service.

18.08.2008

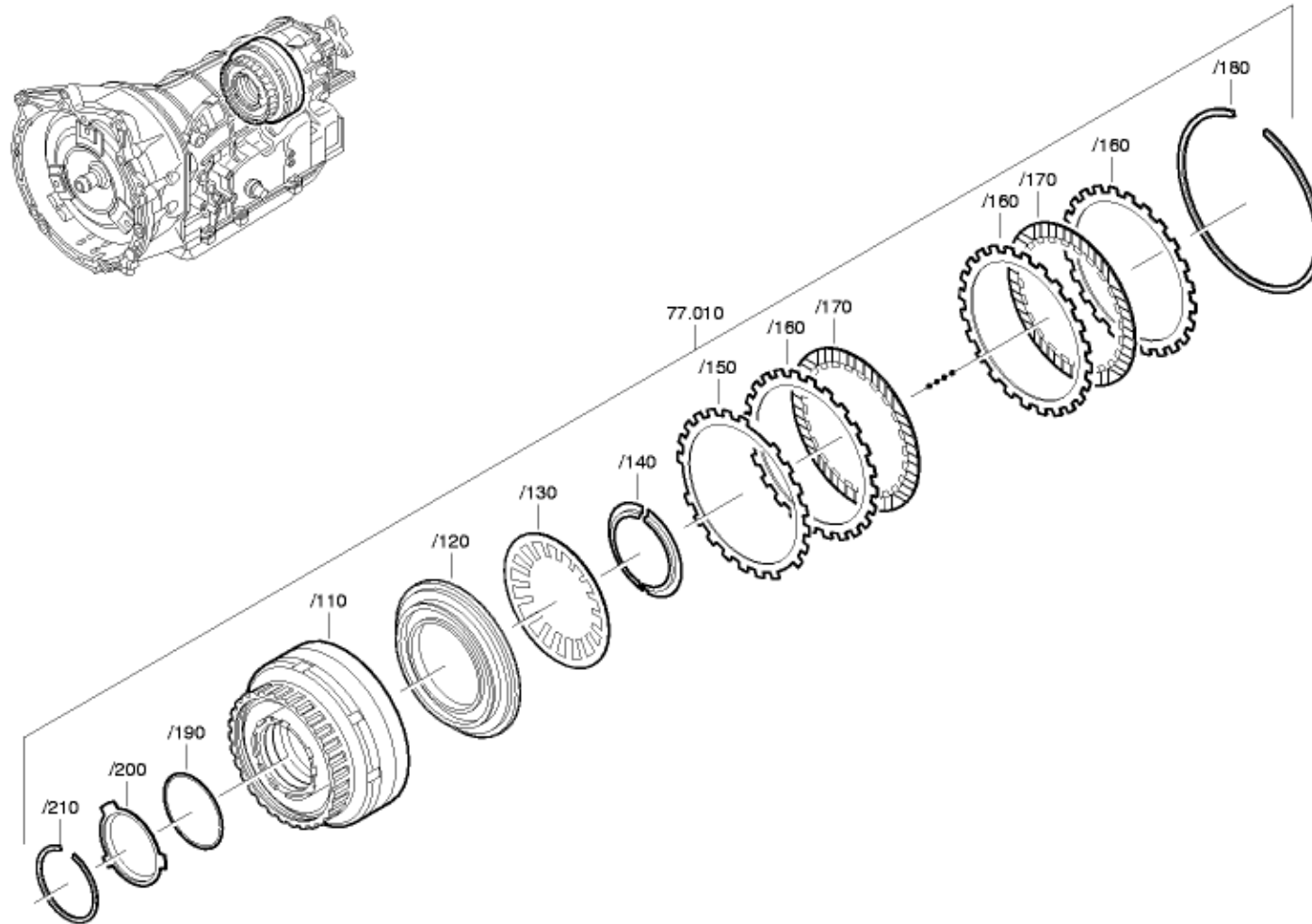

5 HP 18

Parts list  
Page 1 from 1

Material number: 1056.000.102      5 HP 18 /  
Plant: 098.77.01-1  
Material-assembly-group-no: 1056.177.032



| Pos. | Material number | Name               | VKF | Amend. no. | Amend. start | Prod. no. | Material feature / tech. info.                      | OTK | External material no. | ID | Weight | SP |
|------|-----------------|--------------------|-----|------------|--------------|-----------|---|-----|-----------------------|----|--------|----|
| 10   | 1056.277.076    | CYLINDER           | 1   |            | 00.00.0000   |           | KPL.F*4LAM*KBO                                      |     |                       | 3  | 0,000  |    |
| /110 | 1056.277.048    | CYLINDER           | 1   |            | 00.00.0000   |           | KPL.F IN 1056 277 046(2)                            |     |                       | 3  | 0,584  |    |
| /120 | 0750.132.060    | PISTON             | 1   |            | 00.00.0000   |           | WTB   |     |                       | 3  | 0,210  |    |
| /130 | 0501.312.903    | CUP SPRING         | 1   |            | 00.00.0000   |           | F   |     |                       | 5  | 0,038  |    |
| /140 | 1056.377.017    | STOP-RING          | 1   |            | 00.00.0000   |           | F IN 1056 377 018(2)                                |     |                       | 5  | 0,018  |    |
| /150 | 1056.377.031    | SPRING CLUTCH DISC | 1   |            | 00.00.0000   |           |   |     |                       | 5  | 0,030  |    |
| /160 | 1060.377.002    | OCLUTCH DISC       | 5   |            | 00.00.0000   |           | F IN 1060 377 001(1)                                |     |                       | 5  | 0,086  |    |
| /170 | 1056.277.036    | FRICITION PLATE    | 4   |            | 00.00.0000   |           | KPL.G+F IN 1056 277 011(2)                          |     |                       | 3  | 0,036  |    |
| /180 | ---             | SNAP RING          | 1   |            | 00.00.0000   |           | WTB 0730 513 209(2)-A= 1,20-2,80( ABSTUFUNG:0,20MM) |     |                       | 3  | 0,253  |    |
| ---  | 0730.513.224    | SNAP RING          | 1   |            | 00.00.0000   |           | A=2,80 IN 0730 513 209(2)                           |     |                       | 5  | 0,030  |    |
| ---  | 0730.513.223    | SNAP RING          | 1   |            | 00.00.0000   |           | A=2,60 IN 0730 513 209(2)                           |     |                       | 5  | 0,034  |    |
| ---  | 0730.513.222    | SNAP RING          | 1   |            | 00.00.0000   |           | A=2,40 IN 0730 513 209(2)                           |     |                       | 5  | 0,030  |    |
| ---  | 0730.513.221    | SNAP RING          | 1   |            | 00.00.0000   |           | A=2,20 IN 0730 513 209(2)                           |     |                       | 5  | 0,028  |    |
| ---  | 0730.513.220    | SNAP RING          | 1   |            | 00.00.0000   |           | A=2,00 IN 0730 513 209(2)                           |     |                       | 5  | 0,026  |    |
| ---  | 0730.513.212    | SNAP RING          | 1   |            | 00.00.0000   |           | A=1,80 IN 0730 513 209(2)                           |     |                       | 5  | 0,022  |    |
| ---  | 0730.513.219    | SNAP RING          | 1   |            | 00.00.0000   |           | A=1,60 IN 0730 513 209(2)                           |     |                       | 5  | 0,020  |    |
| ---  | 0730.513.211    | SNAP RING          | 1   |            | 00.00.0000   |           | A=1,40 IN 0730 513 209(2)                           |     |                       | 5  | 0,018  |    |
| ---  | 0730.513.210    | SNAP RING          | 1   |            | 00.00.0000   |           | A=1,20 IN 0730 513 209(2)                           |     |                       | 5  | 0,016  |    |
| /190 | 0734.313.135    | ROUND SEALING RING | 1   |            | 00.00.0000   |           | 62X2 IN 0734 313 005(1)                             |     |                       | 5  | 0,008  |    |
| /200 | 1056.377.027    | BUSH               | 1   |            | 00.00.0000   |           |   |     |                       | 5  | 0,036  |    |
| /210 | 0630.513.136    | SNAP RING          | 1   |            | 00.00.0000   |           | SB 70   |     |                       | 5  | 0,000  |    |

VKF Incidence factor

OTK Optional technical kit

ID Identification (output code)

SP Supplier plant

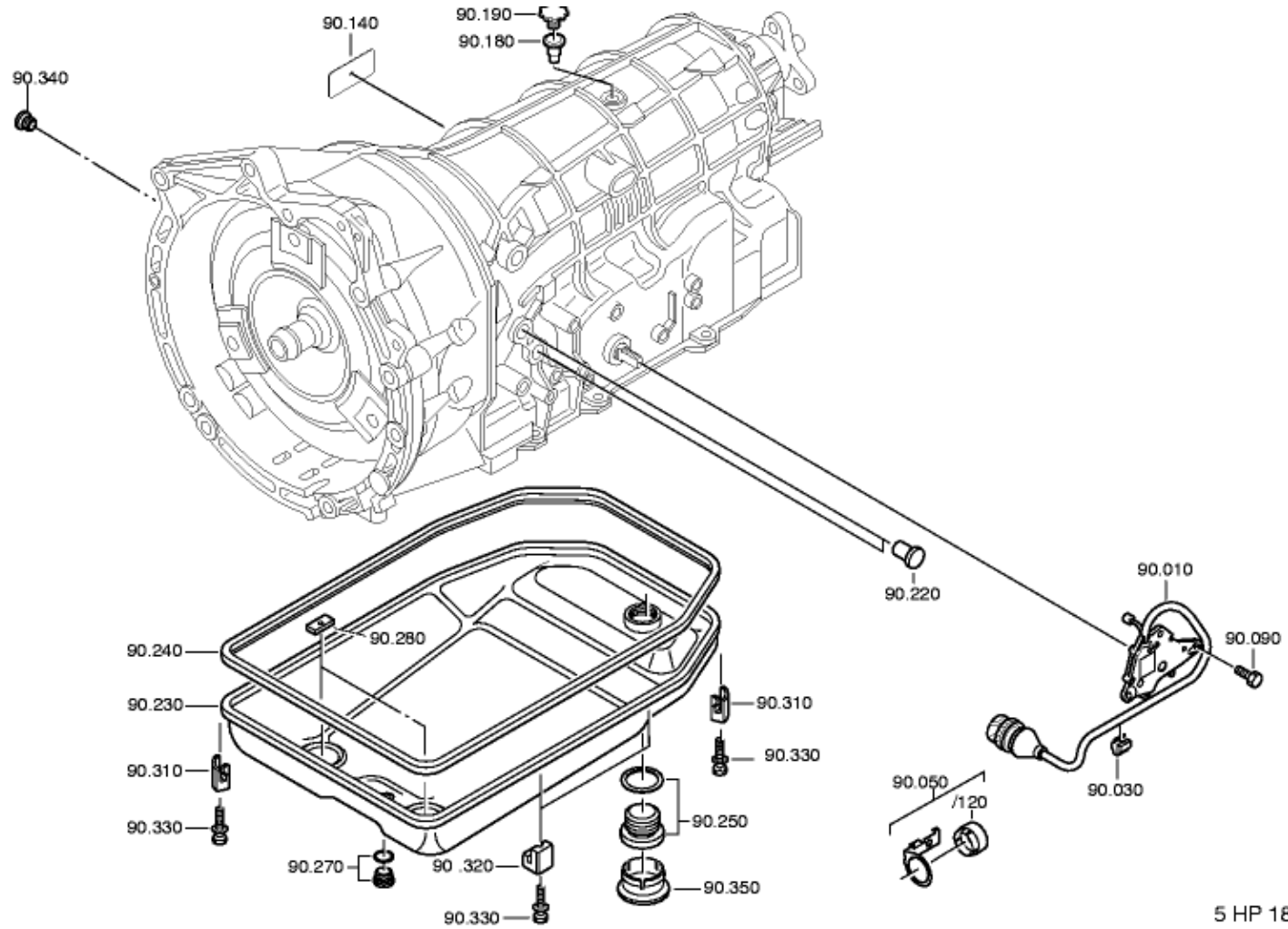

5 HP 18



| Pos. | Material number | Name            | VKF | Amend. no. | Amend. start | Prod. no. | Material feature / tech. info. | OTK | External material no. | ID | Weight | SP |
|------|-----------------|-----------------|-----|------------|--------------|-----------|--------------------------------|-----|-----------------------|----|--------|----|
| 10   | 0501.317.781    | POSITION SWITCH | 1   |            | 00.00.0000   |           | 5HP19 BMW                      |     |                       | 5  | 0,166  |    |
| 30   | 0501.313.993    | CABLE TERMINAL  | 1   |            | 00.00.0000   |           |                                |     |                       | 5  | 0,003  |    |
| 50   | 1056.290.003    | BRACKET         | 1   |            | 00.00.0000   |           | KPL.                           |     |                       | 3  | 0,028  |    |
| /120 | 0501.315.137    | BRACKET         | 1   |            | 00.00.0000   |           |                                |     |                       | 5  | 0,006  |    |
| 60   | ---             | SCREW           | 1   |            | 00.00.0000   |           | M8X20                          |     |                       | 3  | 0,012  |    |
| ---  | 0501.314.345    | SCREW           | 1   |            | 00.00.0000   |           | M8X20                          |     |                       | 5  | 0,012  |    |
| 90   | ---             | HEXAGON BOLT    | 2   |            | 00.00.0000   |           | M6X20Z3 ISO4017/8.8 A4C        |     |                       | 3  | 0,008  |    |
| ---  | 0636.015.360    | HEXAGON BOLT    | 2   |            | 00.00.0000   |           | M 6 X 20 Z3-DIN6900            |     |                       | 5  | 0,007  |    |
| 140  | 1056.301.178    | TYPE PLATE      | 1   |            | 00.00.0000   |           | ENTHALT.IN 1056 301 110(2)     |     |                       | 5  | 0,003  |    |
| 180  | 0501.314.851    | BREATHER TUBE   | 1   |            | 00.00.0000   |           |                                |     |                       | 5  | 0,006  |    |
| 190  | 0501.314.809    | BREATHER COVER  | 1   |            | 00.00.0000   |           |                                |     |                       | 5  | 0,002  |    |
| 220  | ---             | PLUG            | 2   |            | 00.00.0000   |           | GPN900A12,5                    |     |                       | 3  | 0,000  |    |
| ---  | 0637.900.068    | PLUG            | 2   |            | 00.00.0000   |           | GPN 900 A 12,5                 |     |                       | 5  | 0,000  |    |
| 230  | 1056.203.029    | OIL SUMP        | 1   |            | 00.00.0000   |           | KPL. IN 1056 203 019(1)        |     |                       | 3  | 2,300  |    |
| 240  | 1056.301.010    | GASKET          | 1   |            | 00.00.0000   |           |                                |     |                       | 5  | 0,084  |    |
| 250  | ---             | SCREW PLUG      | 1   |            | 00.00.0000   |           | M30X1,5 *100N.M*<br>DICHRING   |     |                       | 3  | 0,000  |    |
| ---  | 0736.302.070    | SCREW PLUG      | 1   |            | 00.00.0000   |           | M30X1,5                        |     |                       | 5  | 0,000  |    |
| ---  | 0634.801.097    | SEALING RING    | 1   |            | 00.00.0000   |           | A 30 X 36                      |     |                       | 5  | 0,000  |    |
| 270  | ---             | SCREW PLUG      | 1   |            | 00.00.0000   |           | M10X1 * 15N.M* DICHRING        |     |                       | 3  | 0,007  |    |
| ---  | 0636.302.053    | SCREW PLUG      | 1   |            | 00.00.0000   |           | M 10X1                         |     |                       | 5  | 0,000  |    |
| ---  | 0730.150.764    | SEALING RING    | 1   |            | 00.00.0000   |           | A=1,20 IN 0730 150 782(2)      |     |                       | 5  | 0,002  |    |
| 280  | 1043.301.036    | MAGNET          | 2   |            | 00.00.0000   |           |                                |     |                       | 5  | 0,006  |    |
| 310  | 1043.301.906    | ANGLE BRACKET   | 3   |            | 00.00.0000   |           |                                |     |                       | 5  | 0,012  |    |
| 320  | 1043.301.658    | ANGLE BRACKET   | 5   |            | 00.00.0000   |           |                                |     |                       | 5  | 0,010  |    |
| 330  | ---             | HEXAGON BOLT    | 8   |            | 00.00.0000   |           | M6X37                          |     |                       | 3  | 0,000  |    |
| ---  | 0736.004.060    | HEXAGON BOLT    | 8   |            | 00.00.0000   |           | M6X37                          |     |                       | 5  | 0,000  |    |
| 340  | ---             | SCREW PLUG      | 1   |            | 00.00.0000   |           | M10X1 * 12N.M* DICHRING        |     |                       | 3  | 0,000  |    |
| ---  | 0501.321.921    | SCREW PLUG      | 1   |            | 00.00.0000   |           | M10X1                          |     |                       | 5  | 0,000  |    |
| 350  | 0501.314.780    | CAP             | 1   |            | 00.00.0000   |           |                                |     |                       | 5  | 0,010  |    |

VKF Incidence factor

OTK Optional technical kit

ID Identification (output code)

SP Supplier plant



Bildtafel:  
Figure: 098.92.22  
Figure:  
Figura:

Konservierung  
Conservation  
Conservation  
Protezione

Abbildung für Ausführung nicht verbindlich  
Illustrations not binding for design  
L'illustration n'est pas obligatoire pour l'exécution  
La figura non è impegnativa per l'esecuzione

06-05-02

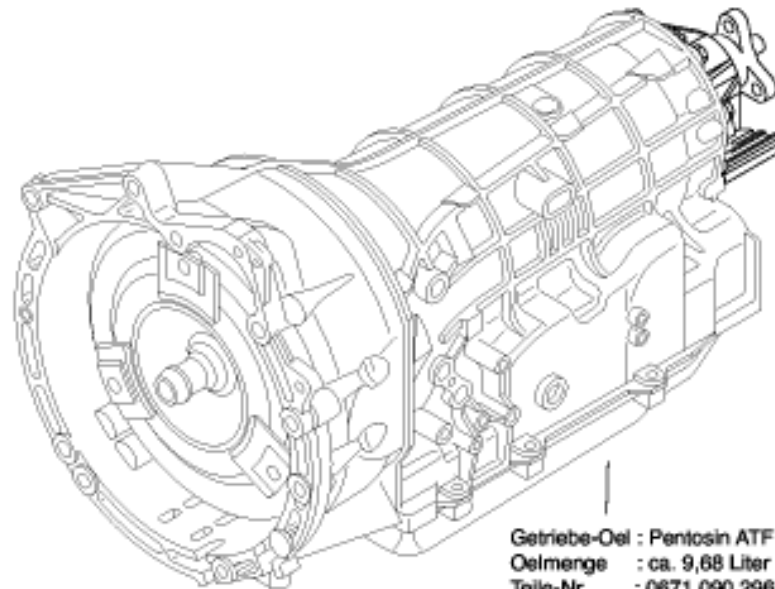

Getriebe-Öel : Pentosin ATF 1 ( ZF Lifeguardfluid 5 )  
Öelmenge : ca. 9,68 Liter  
Teile-Nr. : 0671 090 296  
Befuelltemperatur : 40° + 10° auf Ueberlauf  
Siehe Befuellvorschrift, TISK

5 HP 18  
BMW



| Pos. | Material number | Name         | VKF | Amend. no. | Amend. start | Prod. no. | Material feature / tech. info.           | OTK | External material no. | ID | Weight | SP |
|------|-----------------|--------------|-----|------------|--------------|-----------|--|-----|-----------------------|----|--------|----|
|      | 1056.192.012    | CONSERVATION | 1   |            | 00.00.0000   |           | KA 0/KI 1*ZFN916* PRUEFST.<br>*9,68DM3GE |     |                       | 3  | 0,000  |    |

**VKF** Incidence factor

**OTK** Optional technical kit

**ID** Identification (output code)

**SP** Supplier plant



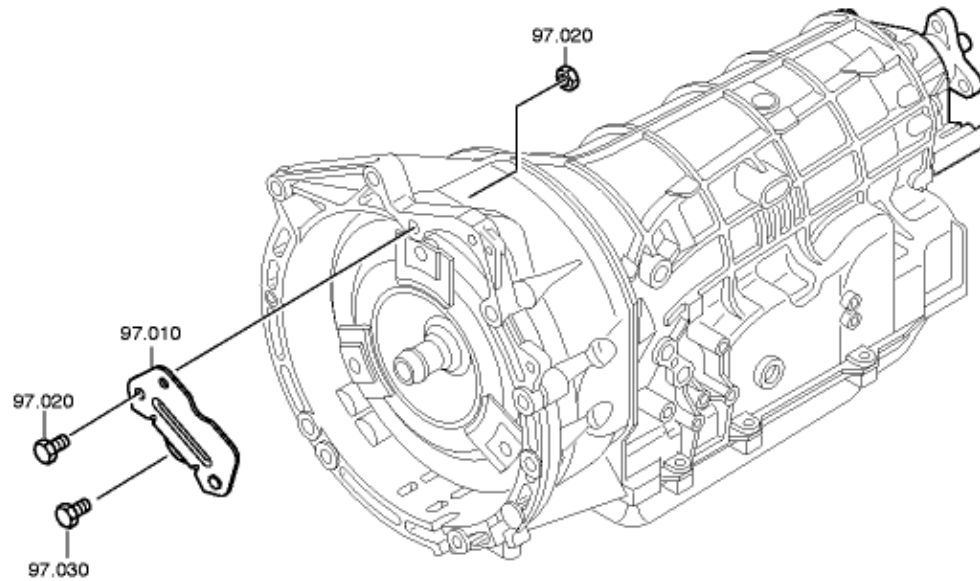

5 HP 18 / 19  
BMW

**Parts list**  
Page 1 from 1

**Material number: 1056.000.102      5 HP 18 /**  
**Plant: 098.97.01-1**  
**Material-assembly-group-no: 1056.197.900**



| Pos. | Material number | Name           | VKF | Amend. no. | Amend. start | Prod. no. | Material feature / tech. info. | OTK | External material no. | ID | Weight | SP |
|------|-----------------|----------------|-----|------------|--------------|-----------|--------------------------------|-----|-----------------------|----|--------|----|
| 10   | 0700.200.024    | RETAINING CLIP | 1   |            | 00.00.0000   |           | 5T95 000 099                   |     |                       | 5  | 0,288  |    |
| 20   | ---             | BOLT+NUT       | 1   |            | 00.00.0000   |           | M10X55 DIN933ALT/8.8           |     |                       | 3  | 0,000  |    |
| ---  | 0636.015.136    | HEXAGON BOLT   | 1   |            | 00.00.0000   |           | M 10 X 55                      |     |                       | 5  | 0,000  |    |
| ---  | 0637.006.022    | HEXAGON NUT    | 1   |            | 00.00.0000   |           | M 10                           |     |                       | 5  | 0,010  |    |
| 30   | ---             | HEXAGON BOLT   | 1   |            | 00.00.0000   |           | M10X16 DIN933ALT/8.8           |     |                       | 3  | 0,000  |    |
| ---  | 0636.015.270    | HEXAGON BOLT   | 1   |            | 00.00.0000   |           | M 10 X 16                      |     |                       | 5  | 0,000  |    |

**VKF** Incidence factor

**OTK** Optional technical kit

**ID** Identification (output code)

**SP** Supplier plant

© All rights reserved by ZF Saarbruecken, even in the event of applications for copyright. We hold all rights of disposal, such as the right to copy and disseminate.  
For information only, not subject to the amendment service.

**18.08.2008**